

Facade awnings



SOLOZIP® II	295
SIGARA®	311
GALLERIA®	325
TUBE®	335
SOLOSCREEN®	345
SOLOROLL® II	361
PLANNING	373

Solozip® II

LIMIT DIMENSIONS	296
BOX VERSIONS	297
BUILT-IN SYSTEM	298
INSTALLATION SYSTEM WITH BOX	300
GUIDE RAILS	302
SECTIONS / DETAILS	303
PROFILE HIRSCHMANN	305
BOX FASTENING	306
SOFFIT COVERS	308
MOTOR CABLE OUTLET	309



LIMIT DIMENSIONS SOLOZIP® II

Single curtain

Operation	Width min. (bk)	Width max. (bk)	Height min. (hl)	Height max. (hl)	Surface* max. [m ²]
Motor drive	800	3500 3000 ¹	500	3000	10.5 9 ¹

LIMIT DIMENSIONS SOLOZIP® II BOX 100

Single curtain

Operation	Width min. (bk)	Width max. (bk)	Height min. (hl)	Height max. (hl)	Surface* max. [m ²]
Motor drive	800	4000 3000 ¹	500	3000	12 9 ¹

LIMIT DIMENSIONS SOLOZIP® II BOX 130

Single curtain

Operation	Width min. (bk)	Width max. (bk)	Height min. (hl)	Height max. (hl)	Surface* max. [m ²]
Motor drive	800	6000 ² 4500 ³ 4000 ⁴	500	6000 ² 5000 ^{3,4}	18 ² 15 ^{3,4}

¹ Reduced guides. Not for Solozip® II Box 130. In combination with electronic limit switches only.

² Classic Satiné 5500

³ Soltis 86 / 92 / 93

⁴ Soltis B92 / B702

* The height-width ratio may not exceed 5 (gh/bk ≤ 5).

BOX VERSIONS

Box square

Solozip® II Box 100

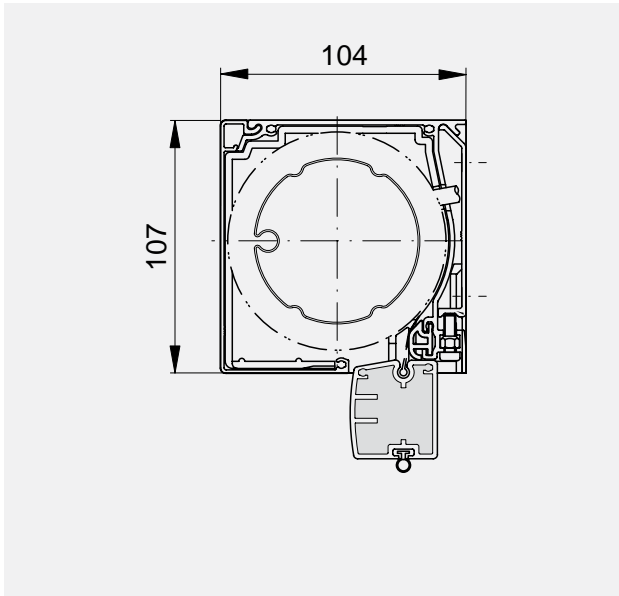

Solozip® II Box 130

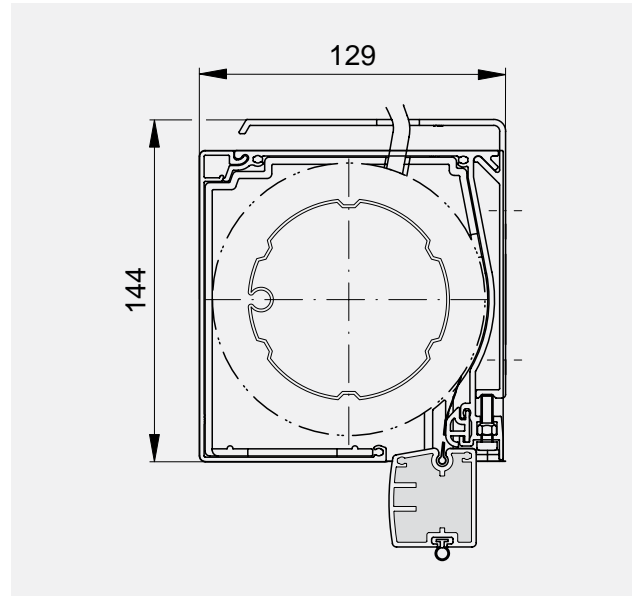

Box Design

Solozip® II Box 100

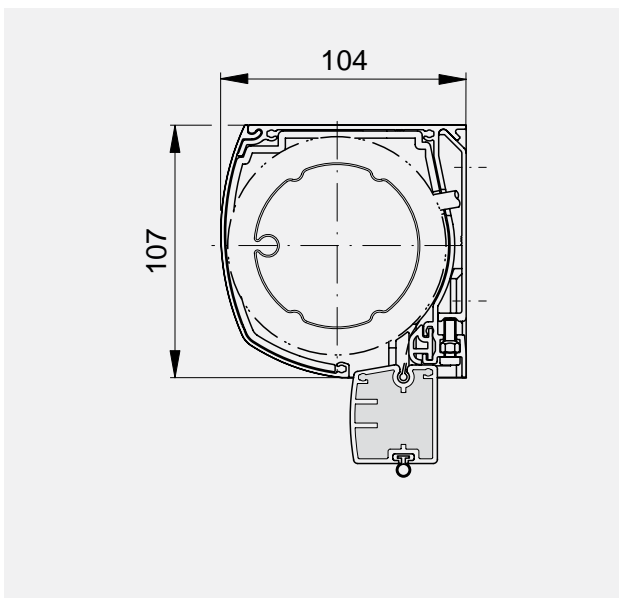

Solozip® II Box 130

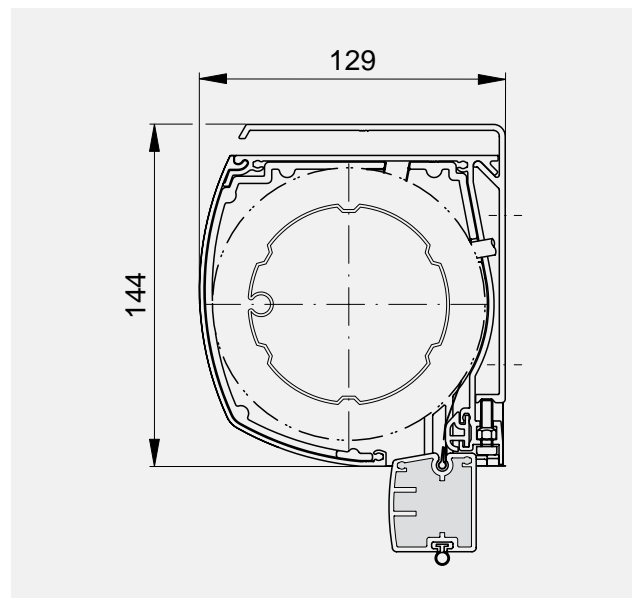

BUILT-IN SYSTEM

Vertical section: Solozip® II

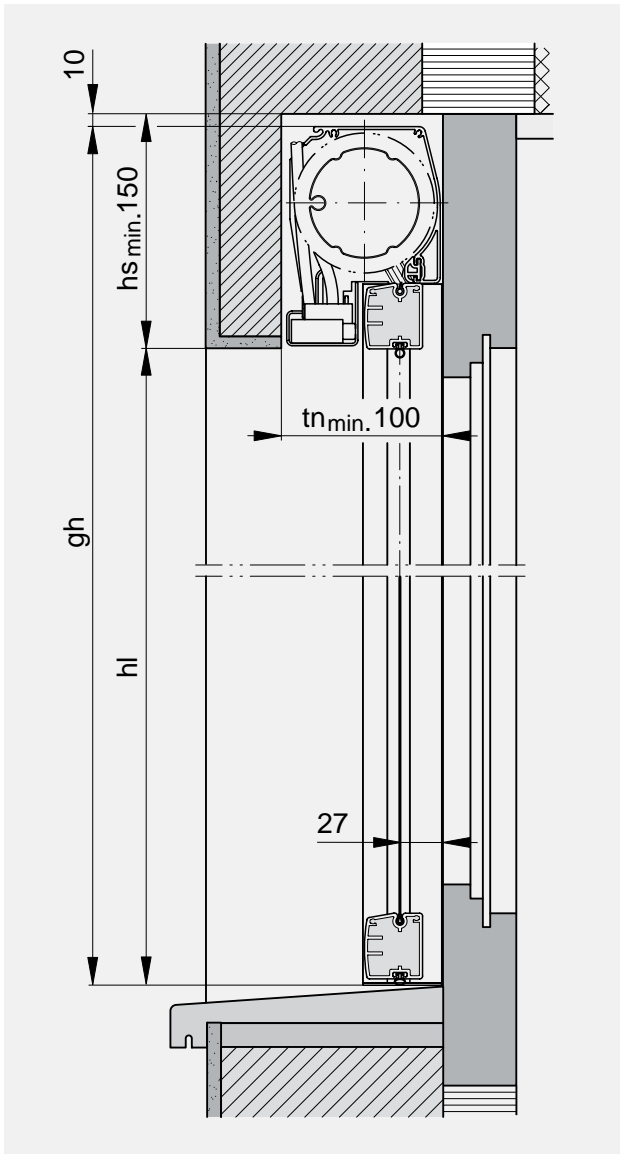

Vertical section: Solozip® II Box 100

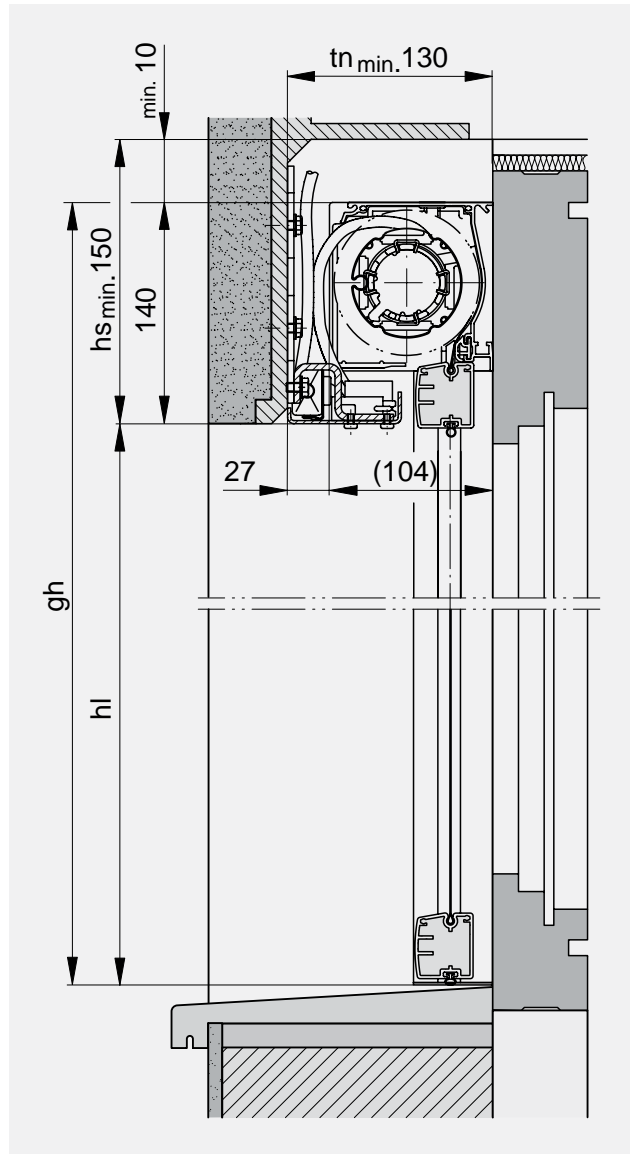

Horizontal section: Solozip® II

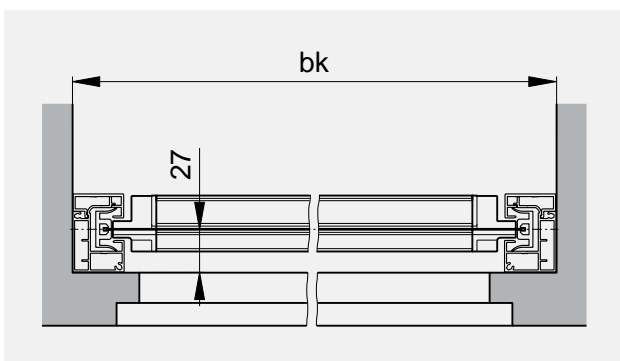

Horizontal section: Solozip® II Box 100

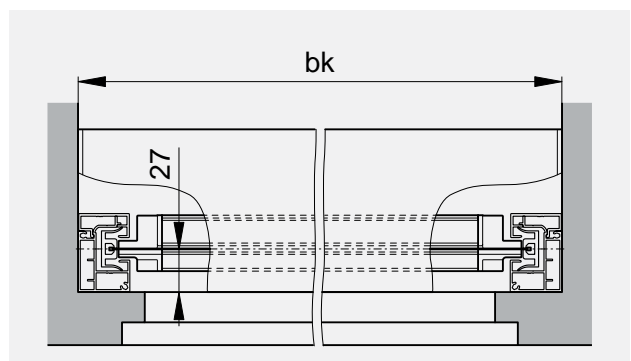

Vertical section: Solozip® II Box 130

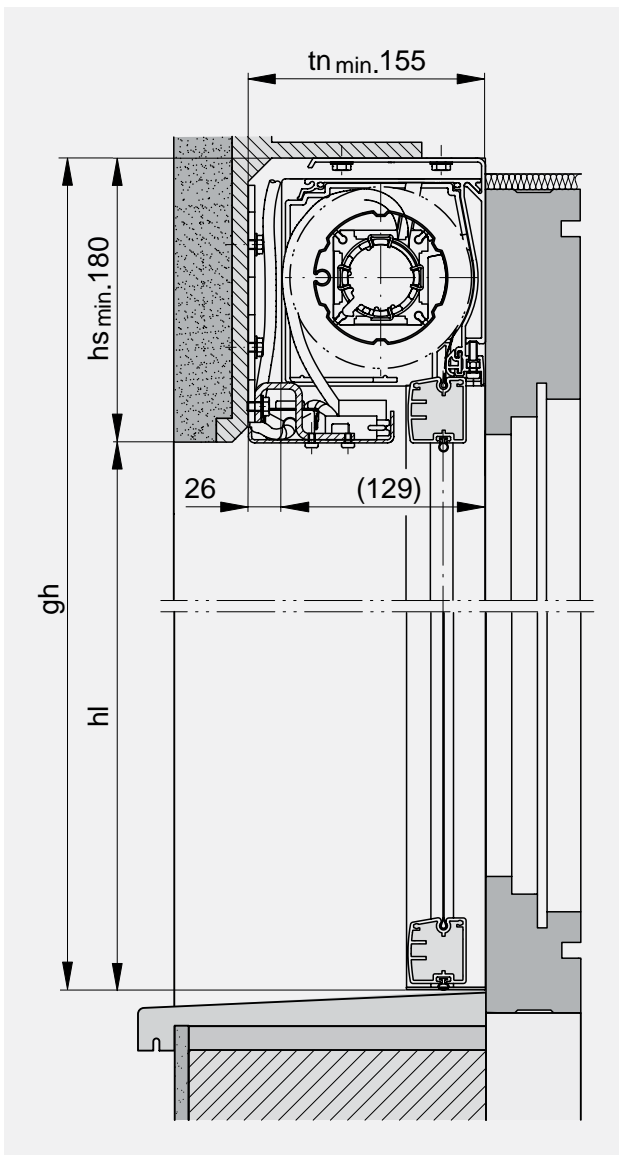

Horizontal section: Solozip® II Box 130

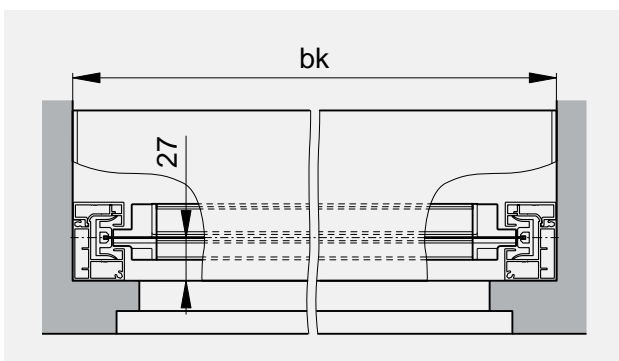

INSTALLATION SYSTEM WITH BOX

Vertical section: Box 100

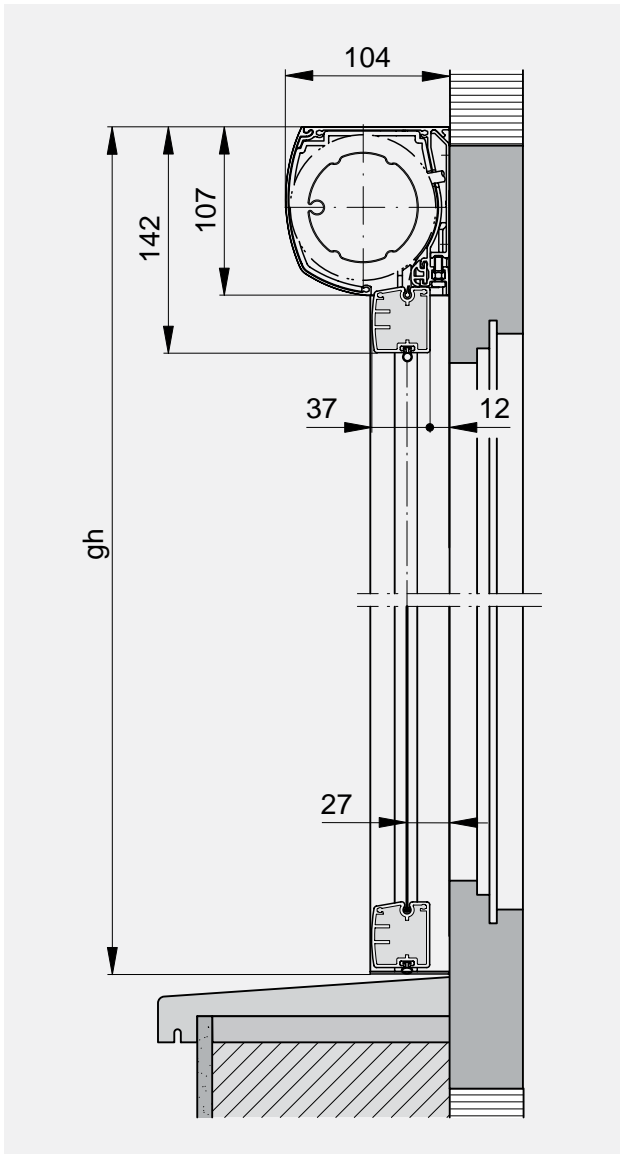

Vertical section: Box 100 ceiling installation

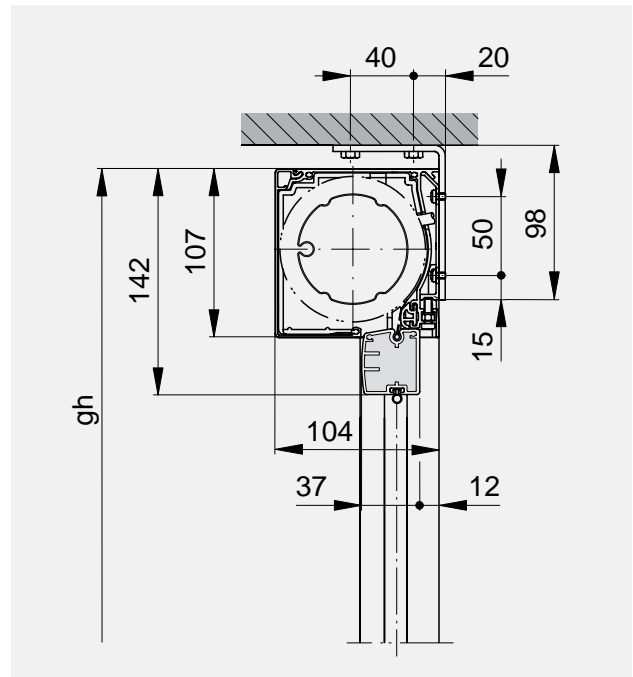

Horizontal section: Box 100

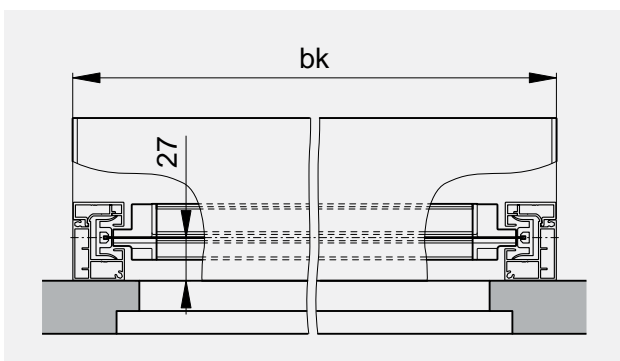

Vertical section: Box 130

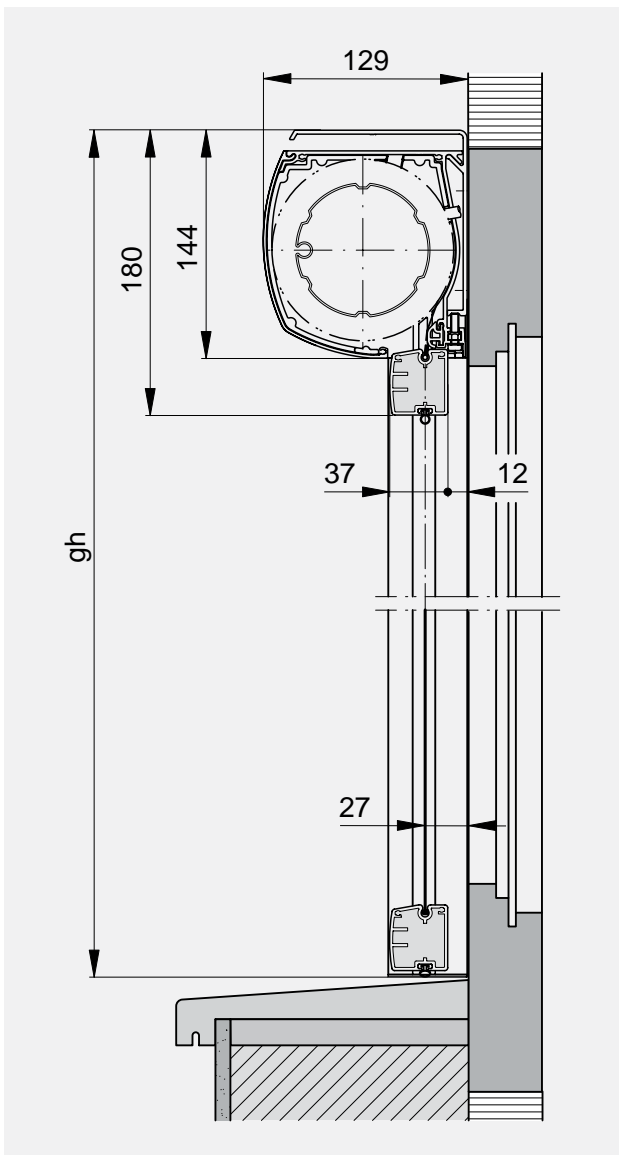

Vertical section: Box 130 ceiling installation

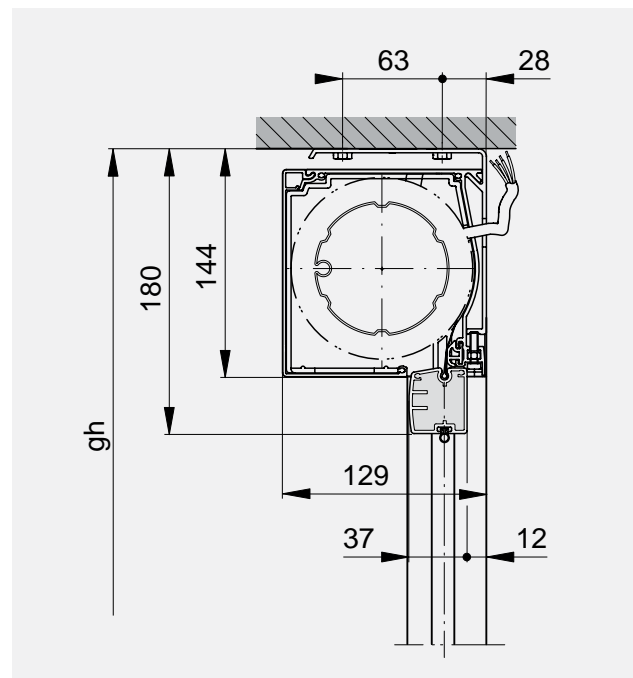

Horizontal section: Box 130

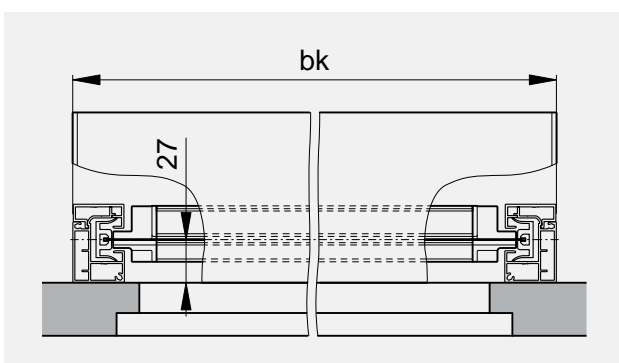

GUIDE RAILS

Guide with retaining strip for clipping during installation.

Standard guide

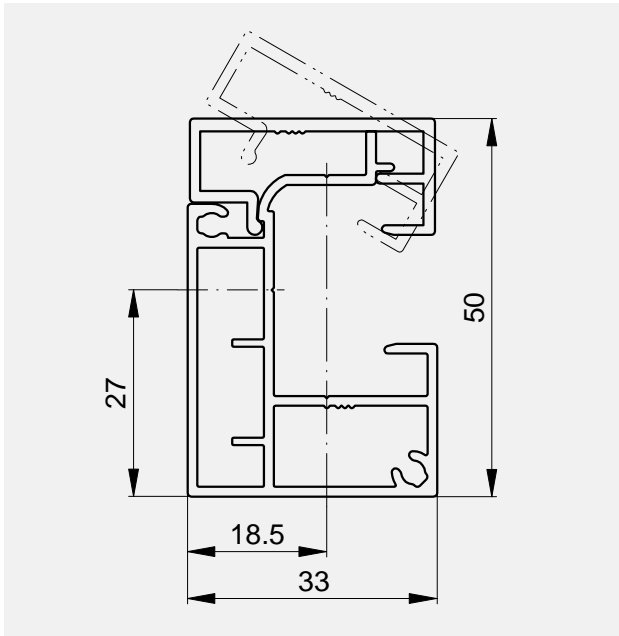

Reduced guide

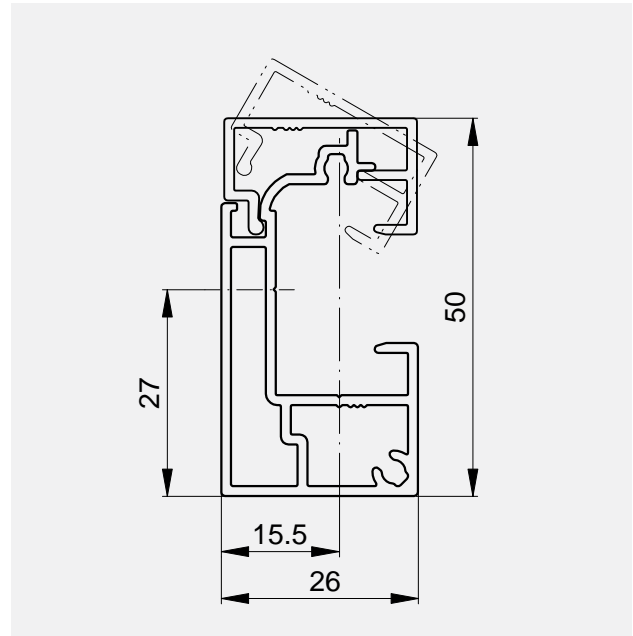

Reduced guides in combination with electronic limit switches only.

With reduced guides it is important to provide a lateral recess for the motor cable.

SECTIONS / DETAILS

Horizontal section: Built-in system

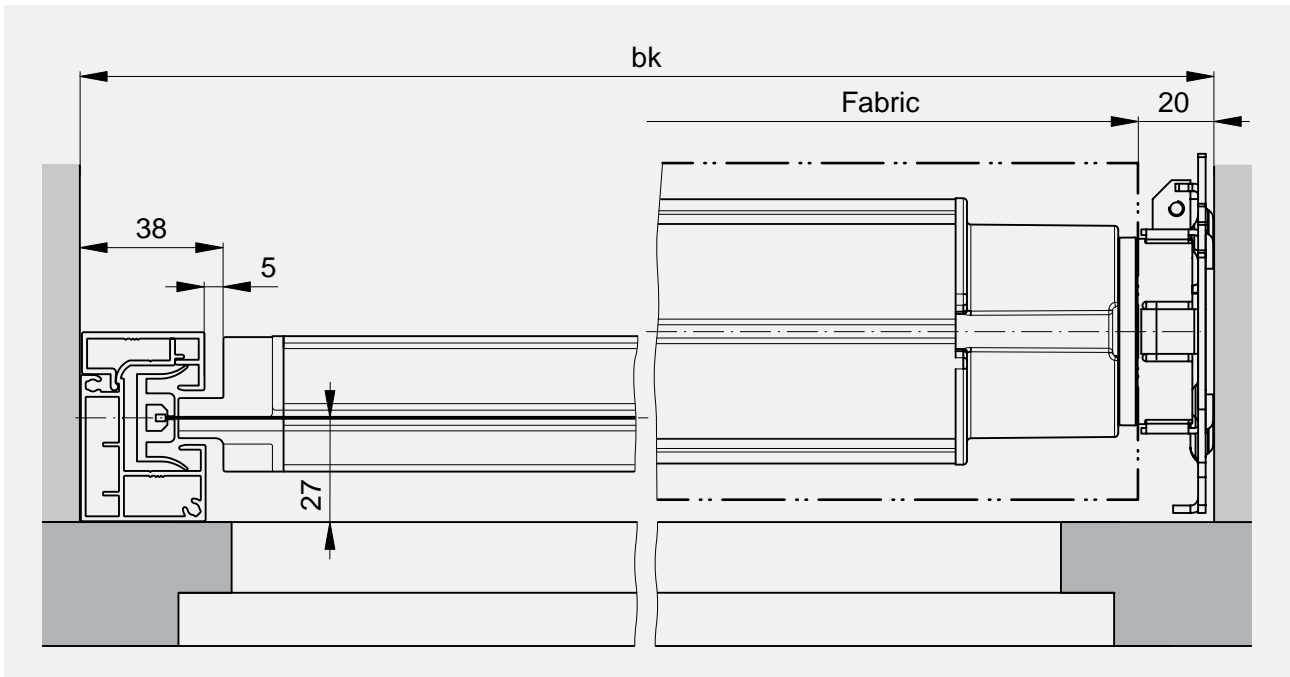

Horizontal section: Installation system with Box 100

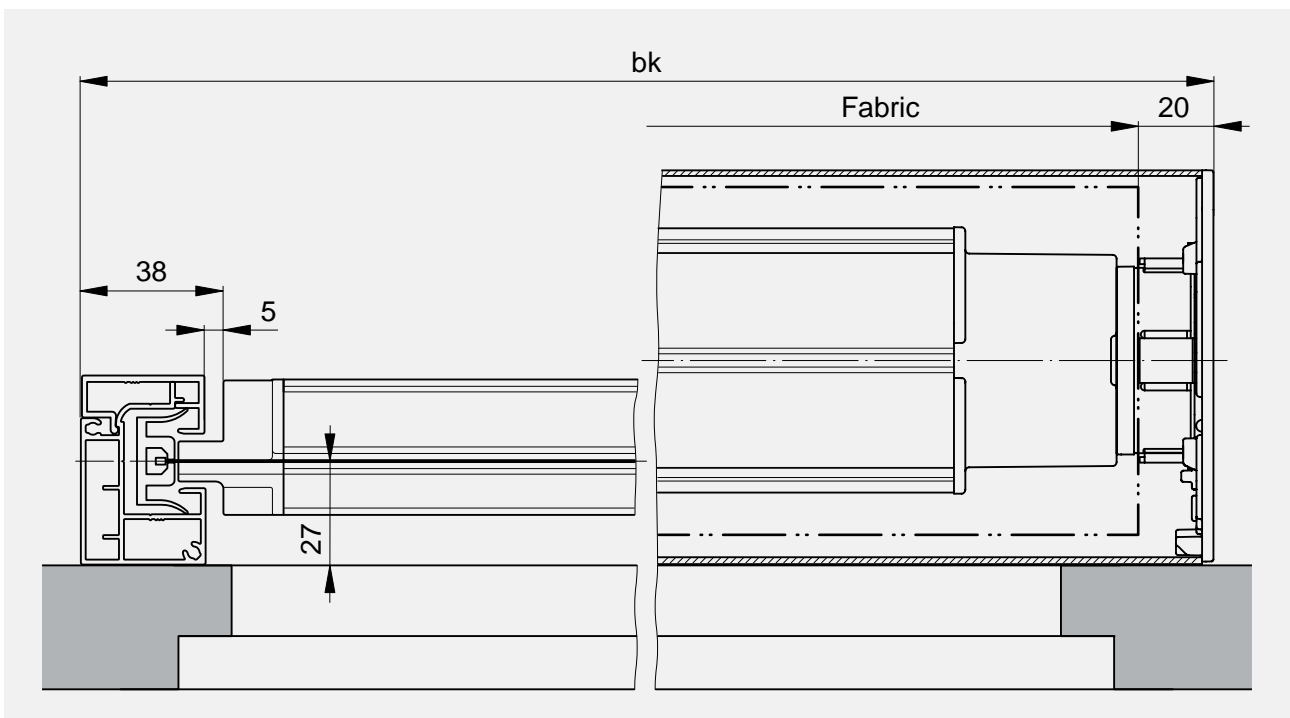

Horizontal section: Installation system with Box 130

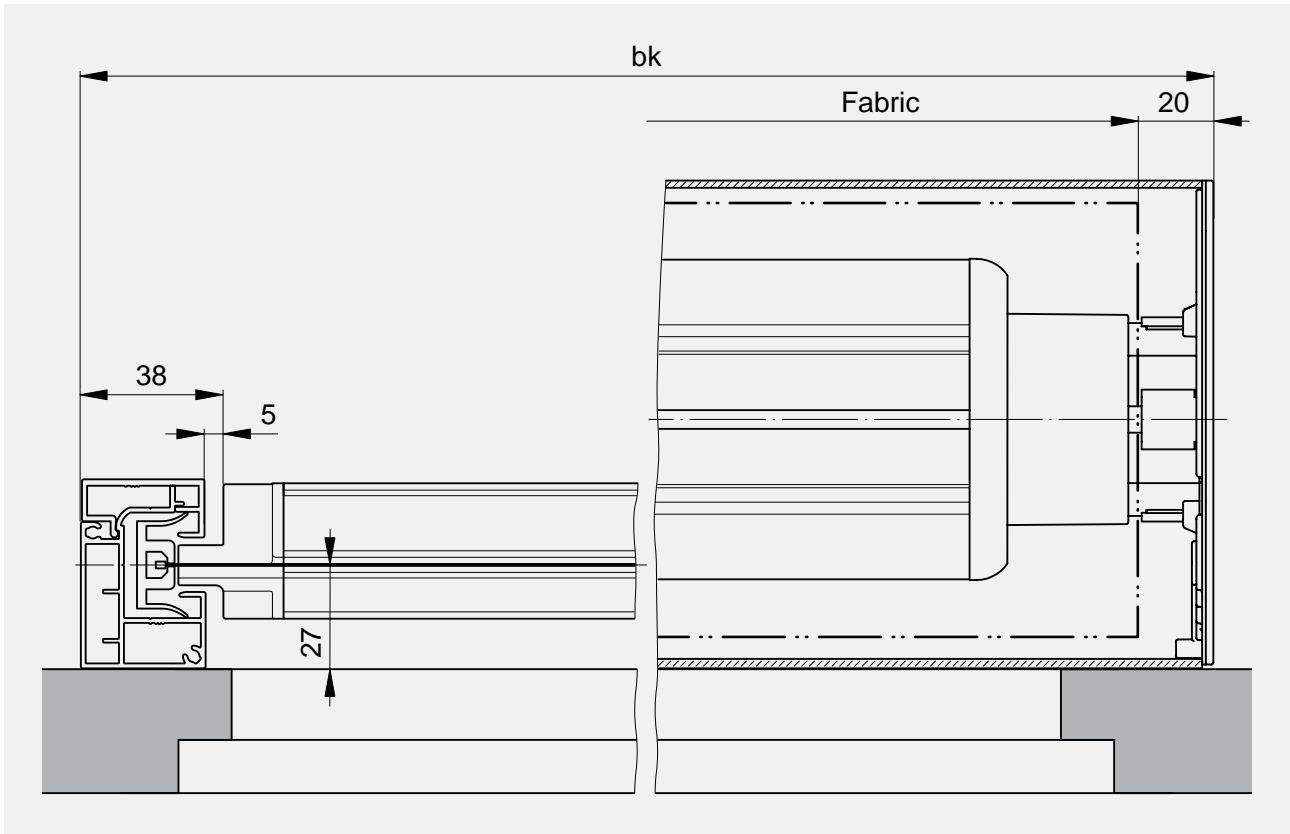

Vertical section: Detail for bottom

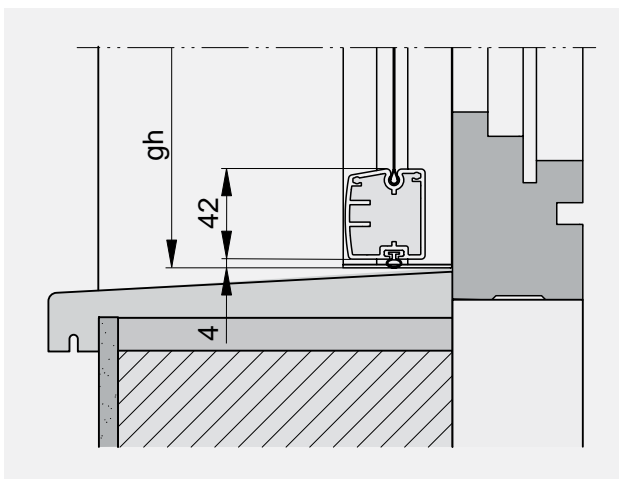

PROFILE HIRSCHMANN

Box square

Solozip® II Box 100

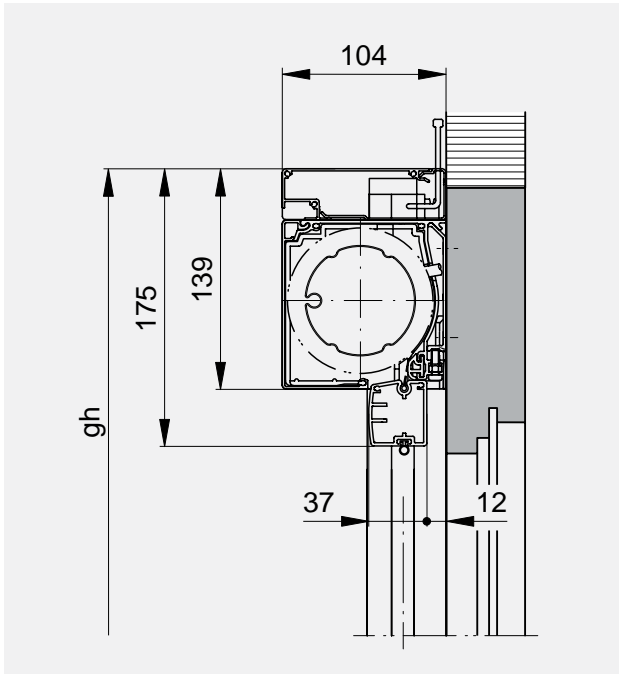

Solozip® II Box 130

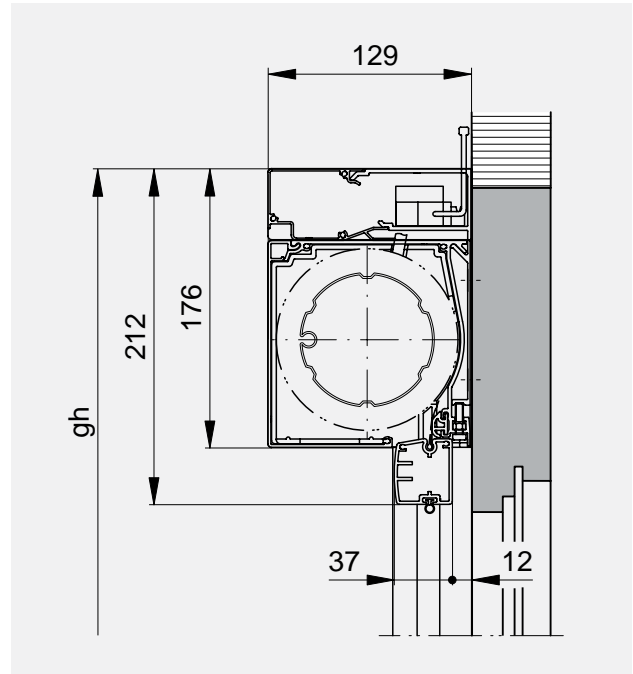

Box Design

Solozip® II Box 100

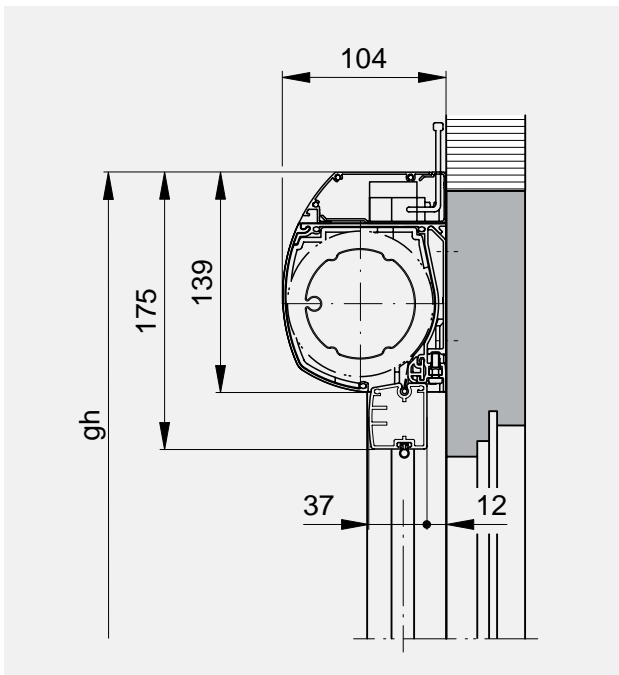

Solozip® II Box 130

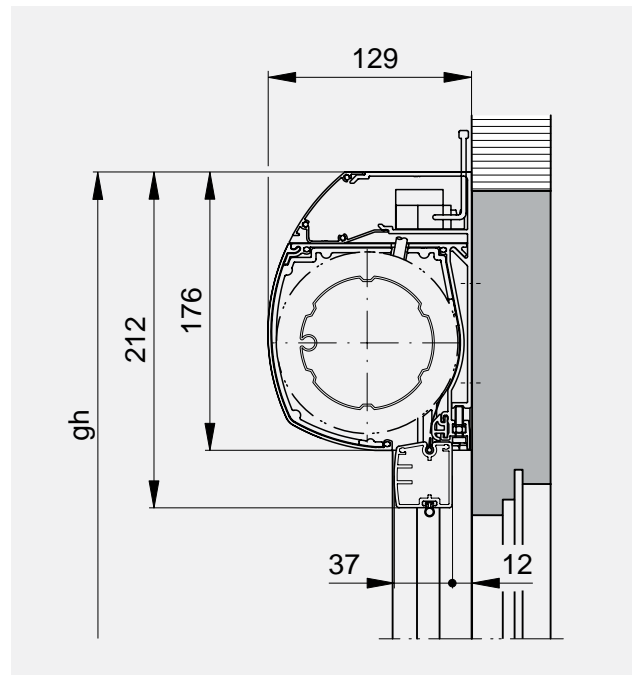

BOX FASTENING

Solozip® II Box 100, bk > 3500



Solozip® II Box 130



Solozip® II Box 100

An additional holder is required when bk > 3500.

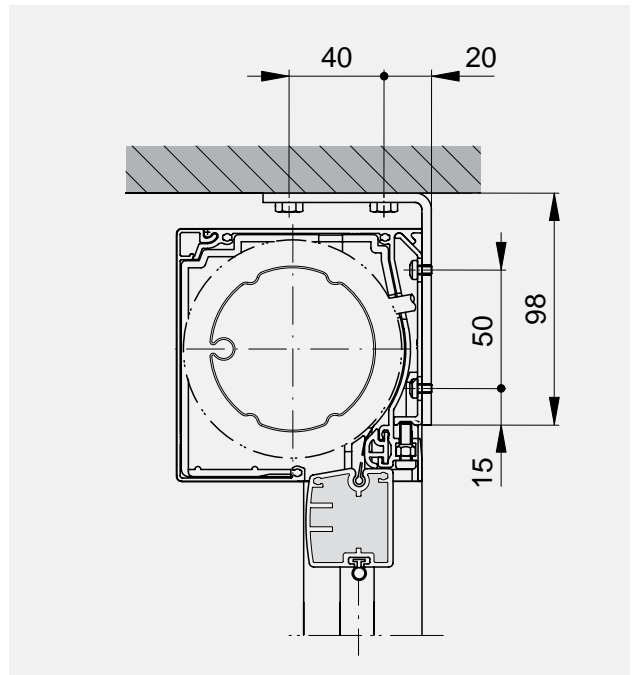
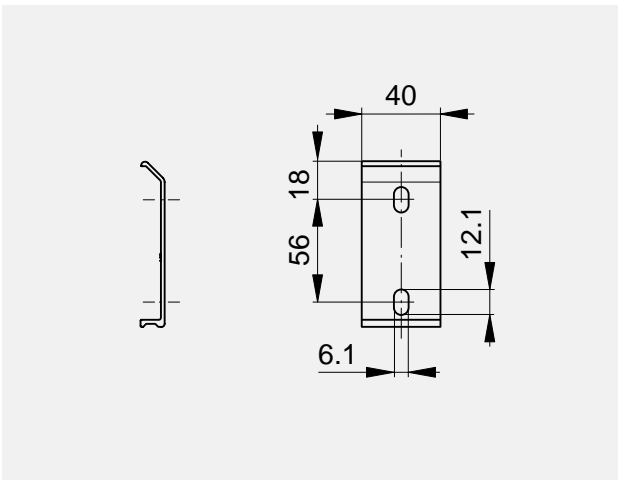

Box 100 ceiling installation

Solozip® II Box 130

without Hirschmann profile

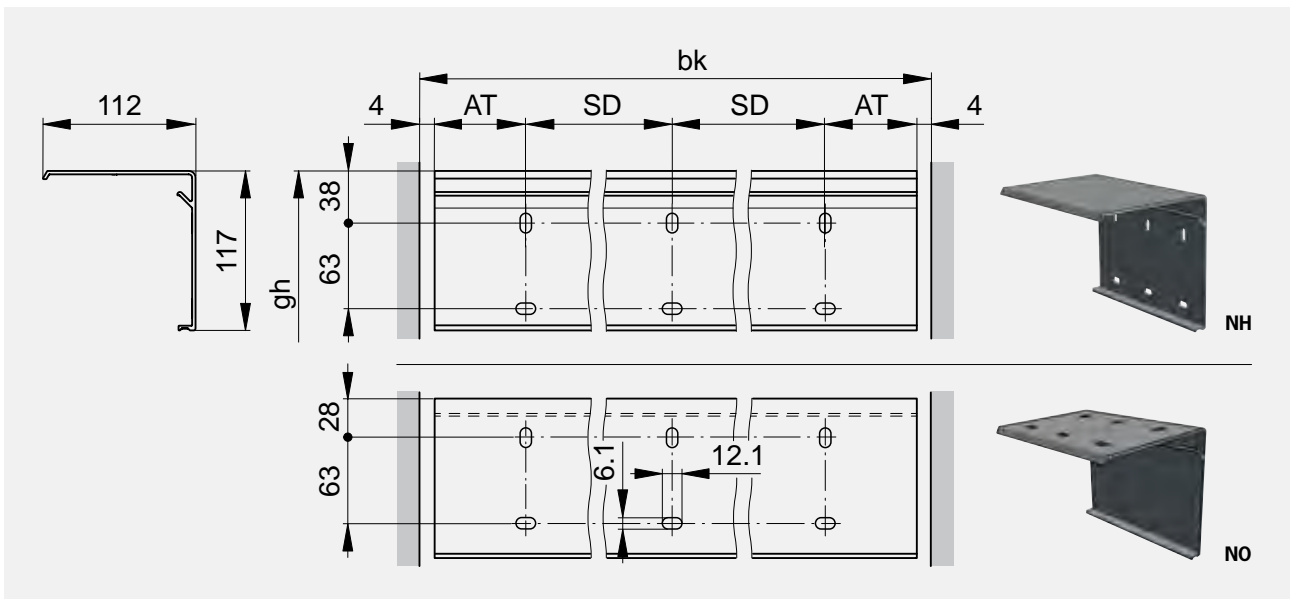

with Hirschmann profile

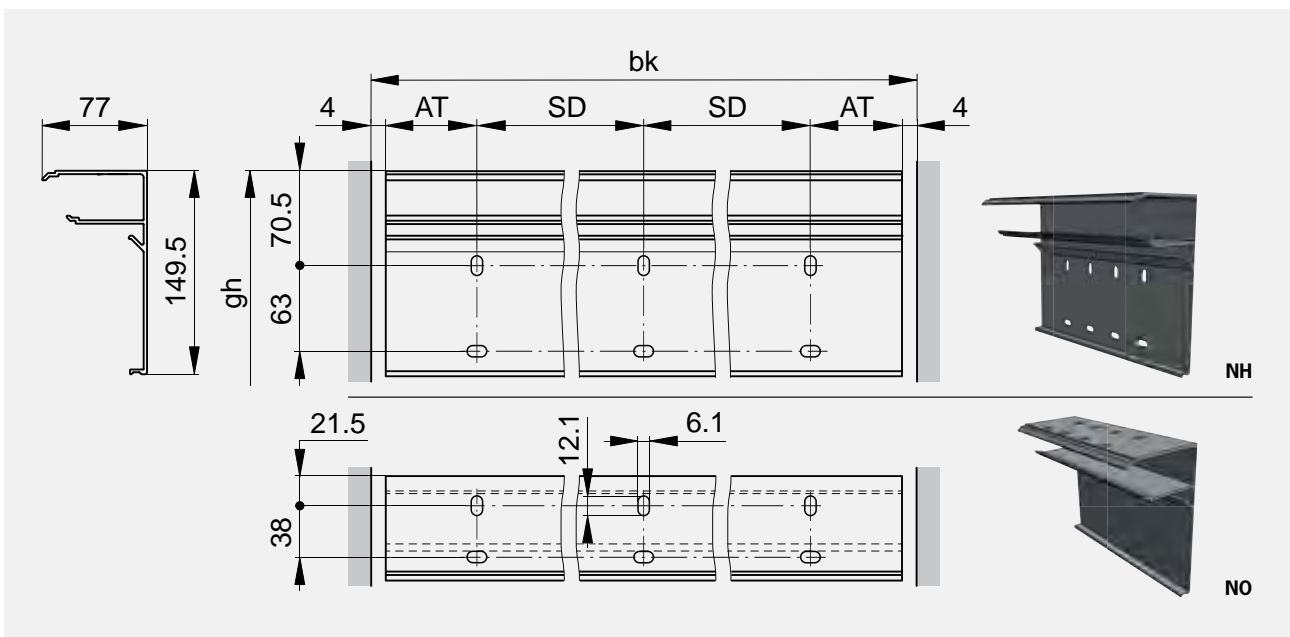

bk	SD	AT
	[Number]	
≤ 3000	1	
3001 – 5000	2	50
5001 – 6000	3	

AT: Beginning distance
SD: Slot spacing

SOFFIT COVERS

Solozip® II

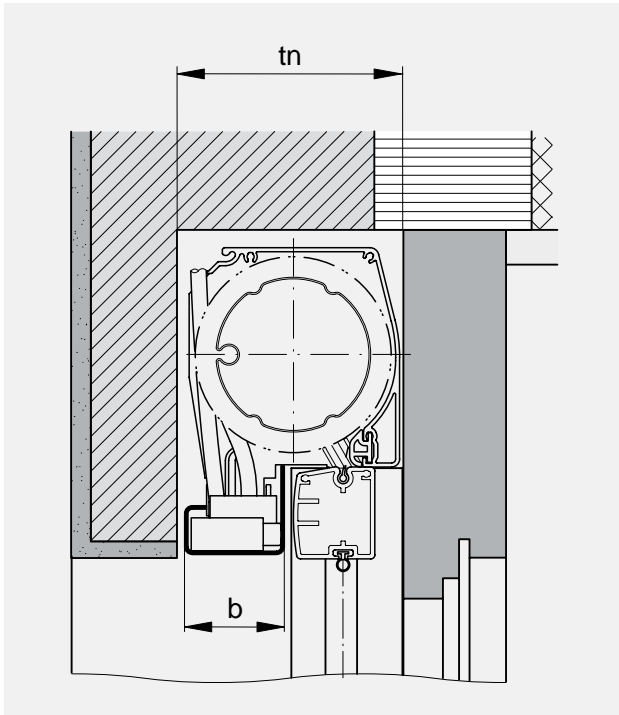

Solozip® II Box 100

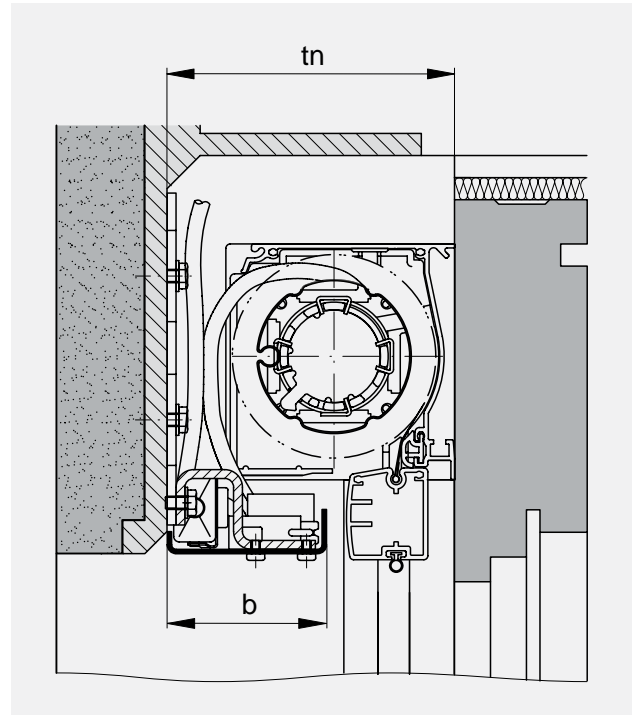

Solozip® II Box 130

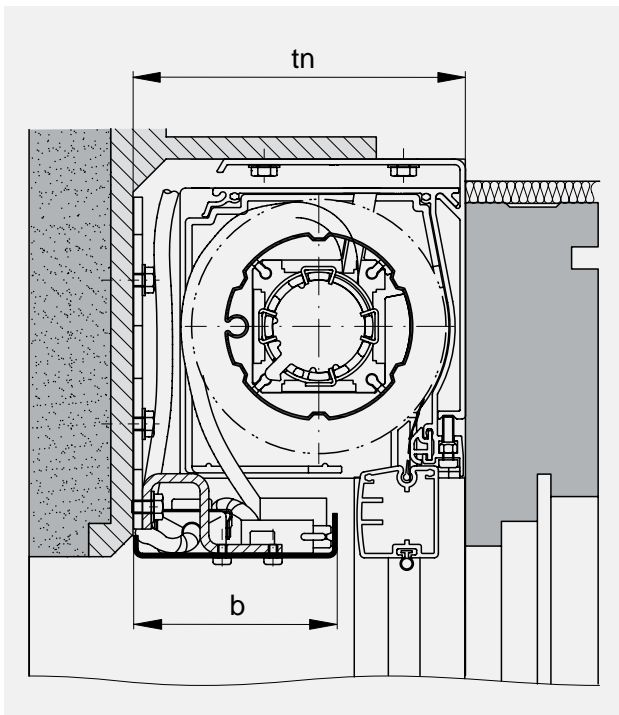

Version	Soffit cover	for headers (tn)
Solozip® II	45	100
	55	110
	65	120
Solozip® II Box 100	72	130
	82	140
	92	150
Solozip® II Box 130	102	155
	112	165
	122	175

MOTOR CABLE OUTLET

Solozip® II Box 100

Type 1

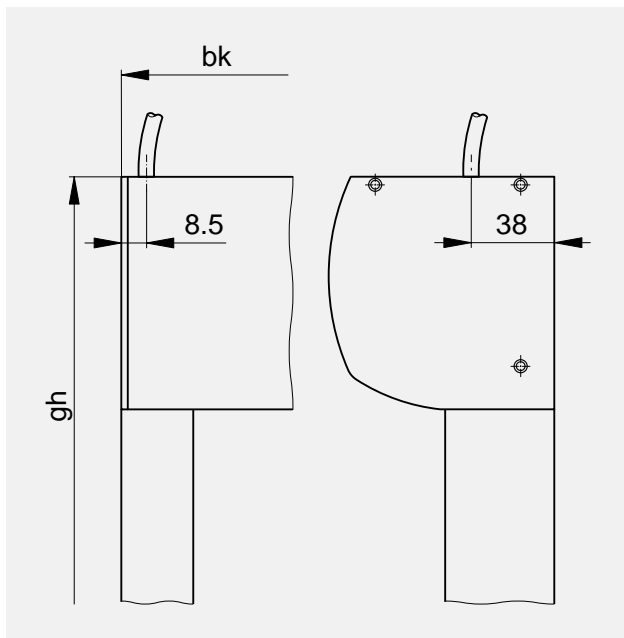

Type 2

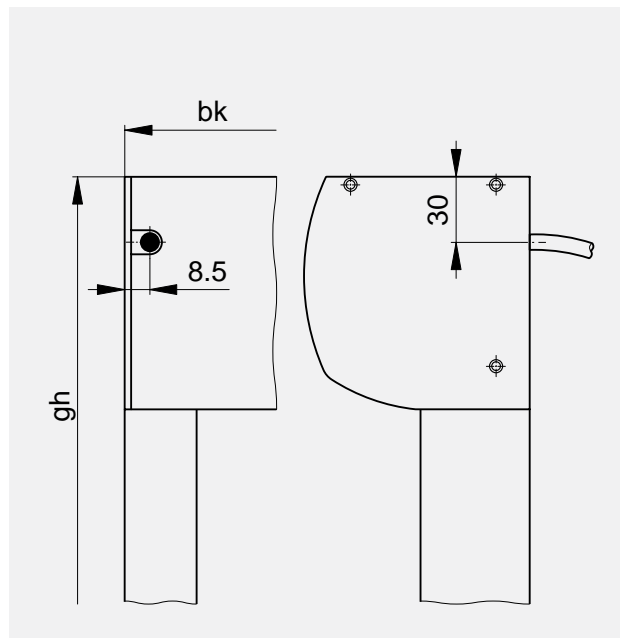

Solozip® II Box 130

Type 1

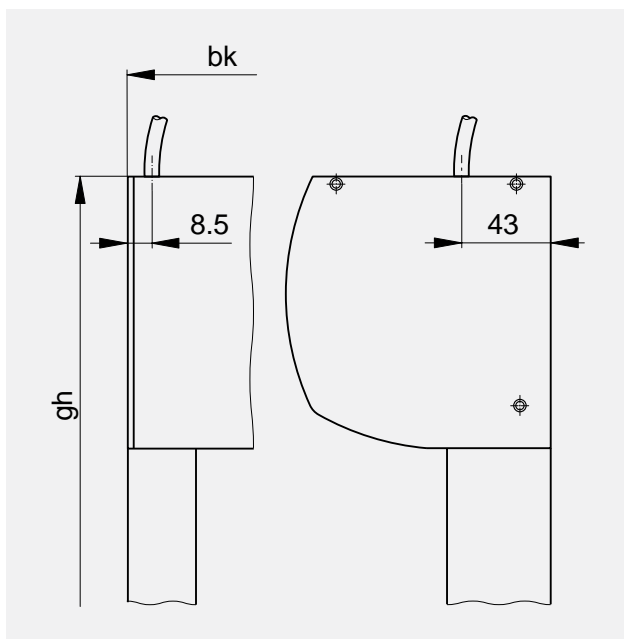

Type 2

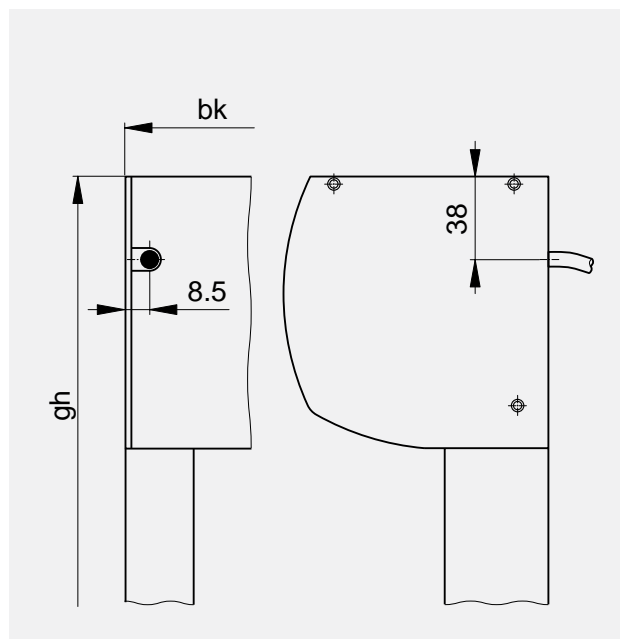

If the box is fitted as built-in system, the cable outlet is only possible in upper direction (type 1).
 With the option Hirschmann profile, the hole for the cable outlet ist drilled on site.

Sigara®

LIMIT DIMENSIONS	312
BUILT-IN SYSTEM	313
BUILT-IN SYSTEM WITH COVER	314
BUILT-IN SYSTEM UNDER CEILING	314
FACADE SYSTEM	315
FACADE SYSTEM UNDER CEILING	316

Guide rail version

GUIDE RAILS	317
SECTIONS / DETAILS	318
SECTIONS FOR CRANK DRIVE (MBMA)	319
CONNECTED SYSTEMS	320

Guide cable / slat version

SECTIONS / DETAILS	321
CONNECTED SYSTEMS	322

**LIMIT DIMENSIONS SIGARA®****Single curtain**

Operation	Width min. (bk)	Width max. (bk)	Height min. (hl)	Height max. (hl)	Surface* max. [m ²]
Crank drive	400	4000 ¹ 3500 ²	230 ¹ 350 ²	3830 ¹ 3330 ²	10 ¹ 8 ²
Motor drive	600 ¹ 650 ²				

Connected systems

Operation	Width max. (bk)	Blinds max.	Surface* max. [m ²]
Crank drive	4000 ¹ 6000 ²	3	10 ¹ 12 ²
Motor drive	8000		24 ¹ 18 ²

LIMIT DIMENSIONS SIGARA® BOX**Single curtain**

Operation	Width min. (bk)	Width max. (bk)	Height min. (h1)	Height max. (h1)	Surface* max. [m ²]
Crank drive	400	4000 ¹ 3500 ²	400 ¹ 520 ²	4000 ¹ 3500 ²	10 ¹ 8 ²
Motor drive	600 ¹ 650 ²				

Connected systems

Operation	Width max. (bk)	Blinds max.	Surface* max. [m ²]
Crank drive	4000 ¹ 6000 ²	3	10 ¹ 12 ²
Motor drive	8000		24 ¹ 18 ²

¹ Sigara® Guide cable or guide slat

² Sigara® Guide rails

* Width/height ratio $\geq 1/3$

BUILT-IN SYSTEM

Vertical section: Guide rail

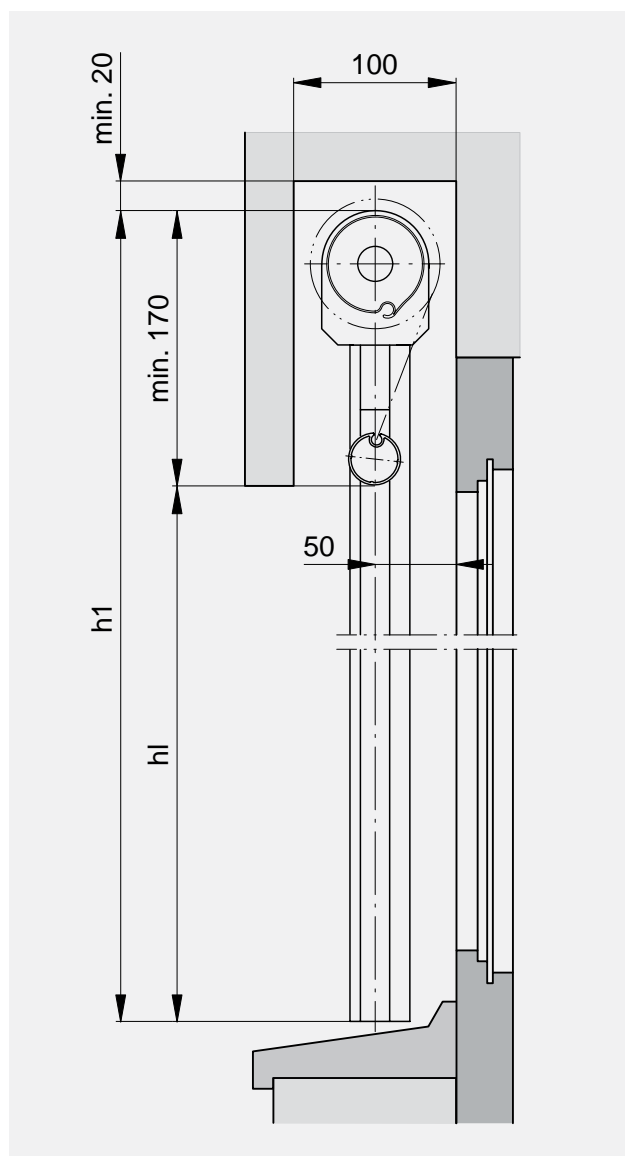

Symmetrical installation

Vertical section: Guide cable / slat

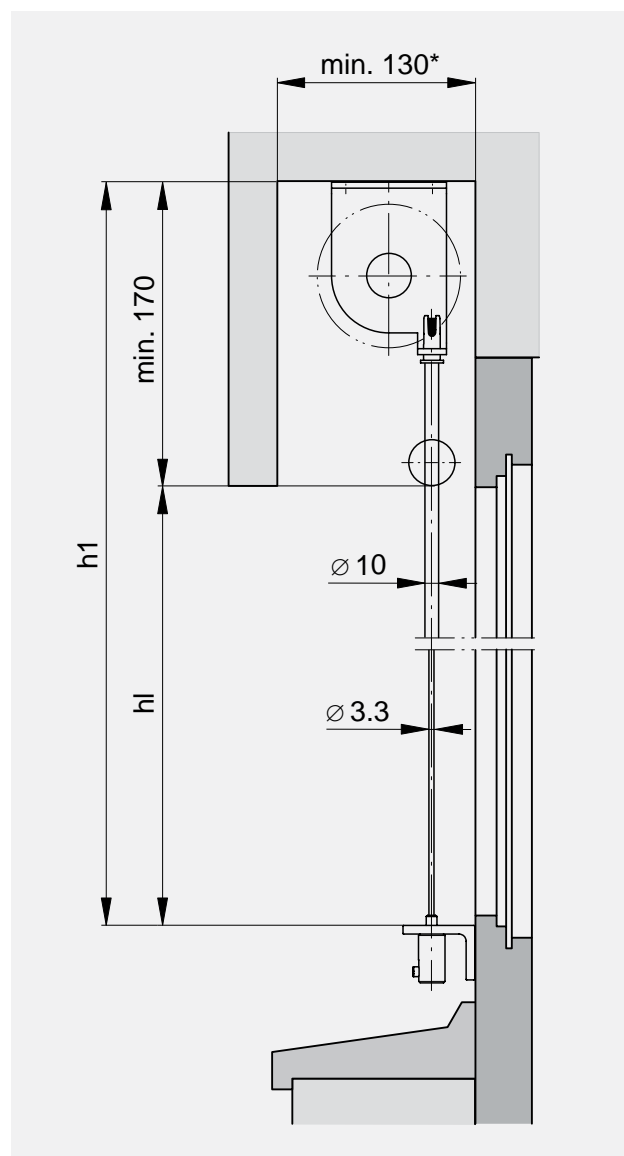

* Articulated crank drive min. 150 mm

Horizontal section: Guide rail

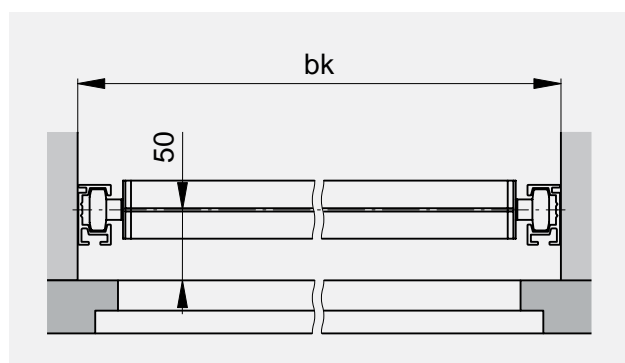

Horizontal section: Guide cable / slat

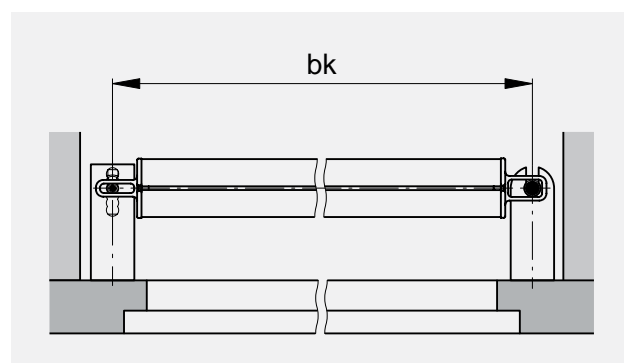

BUILT-IN SYSTEM WITH COVER

Vertical section: Guide rail

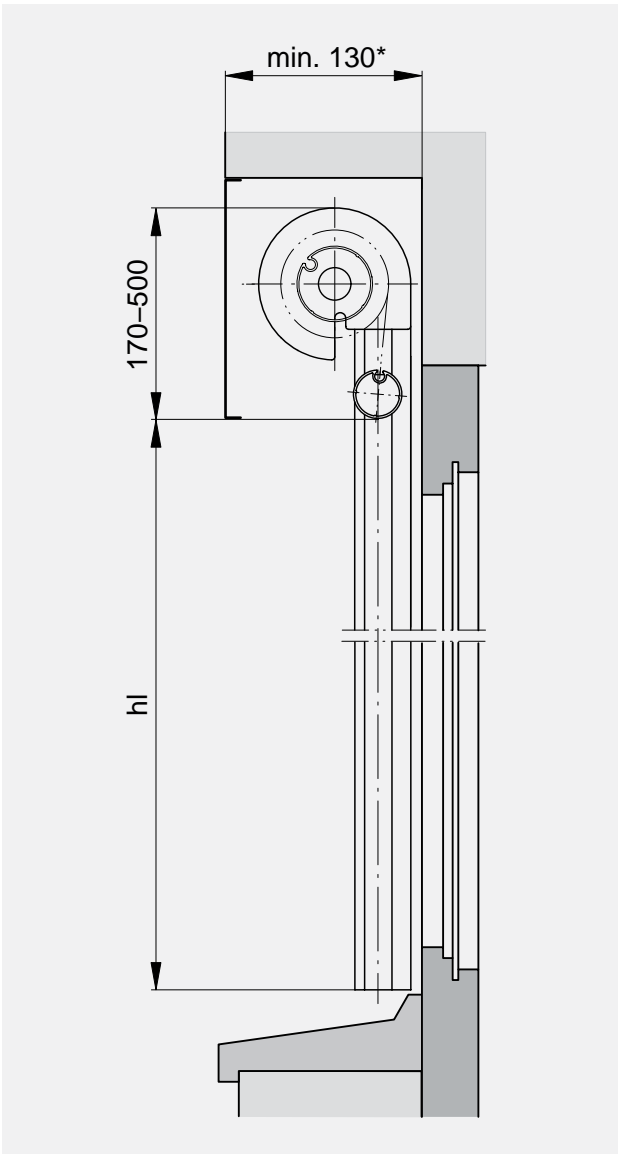

Asymmetrical installation

BUILT-IN SYSTEM UNDER CEILING

Vertical section: Guide cable / slat

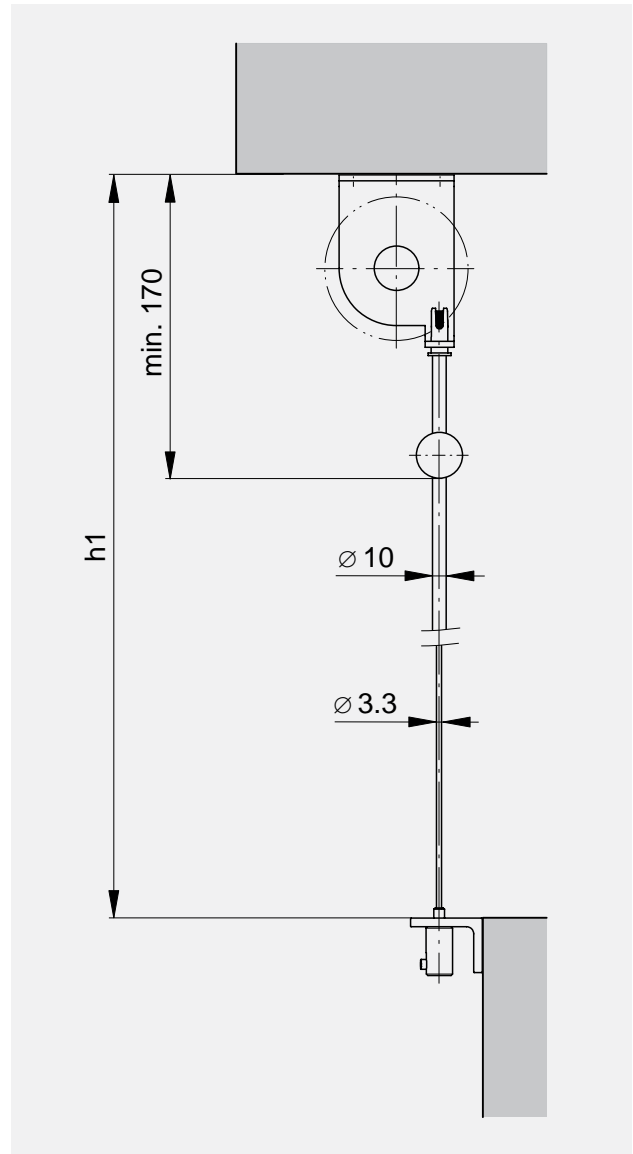

Horizontal section: Guide rail

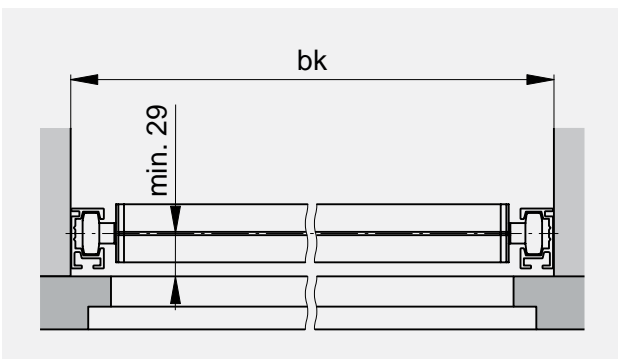

FACADE SYSTEM

Vertical section: Guide rail

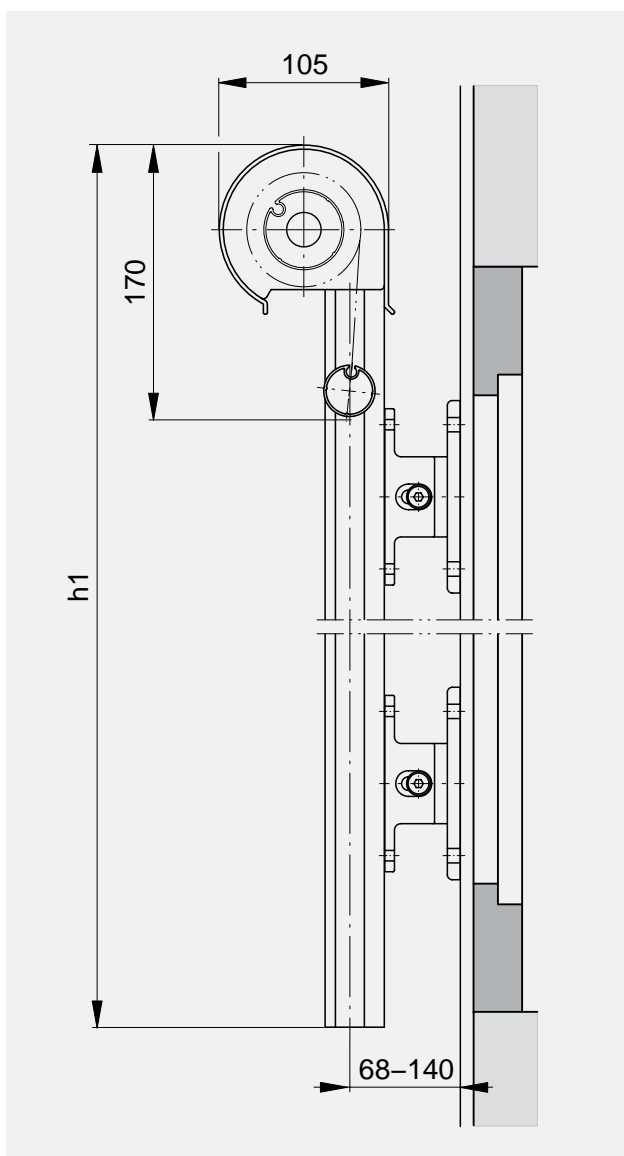

Fastening with spacer

Vertical section: Guide cable / slat

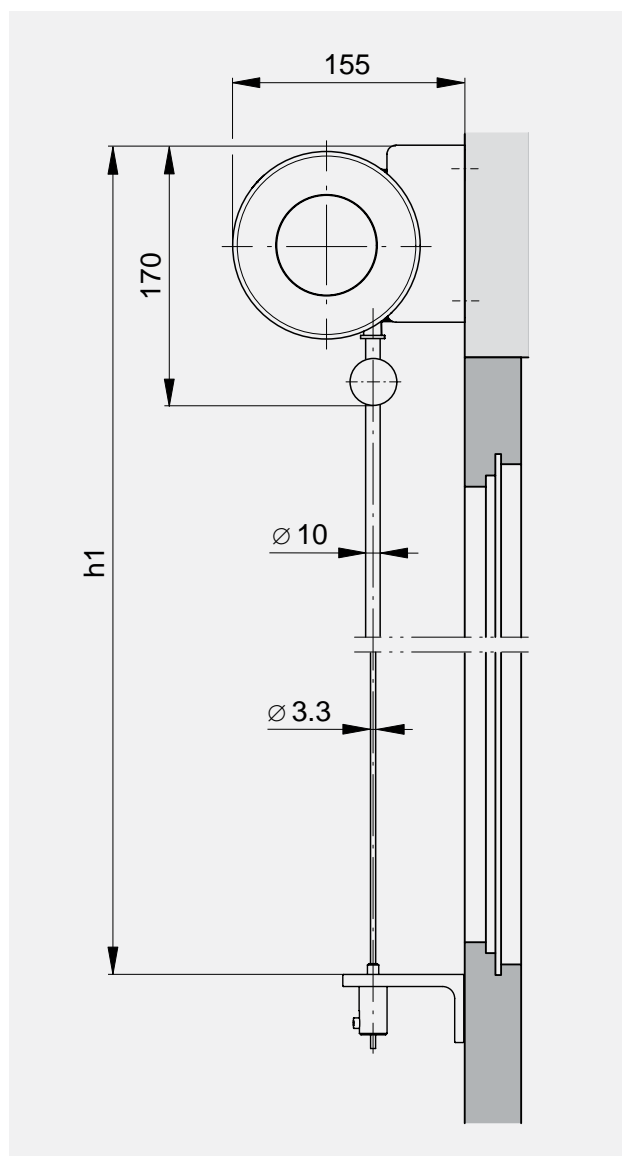

Horizontal section: Guide rail

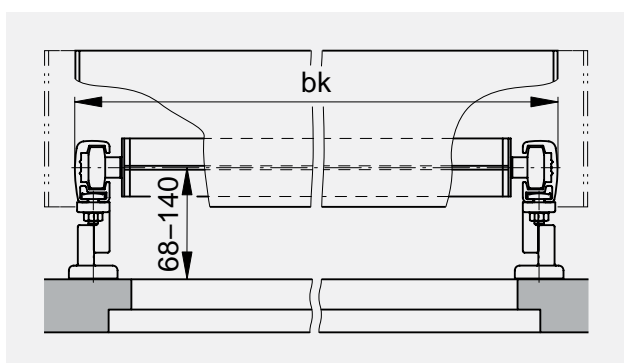

Horizontal section: Guide cable / slat

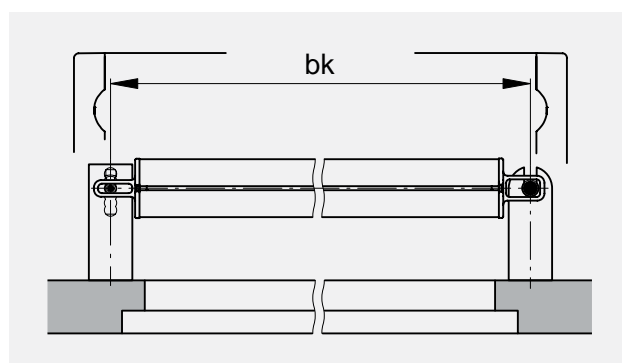

FACADE SYSTEM UNDER CEILING

Vertical section: Guide cable / slat

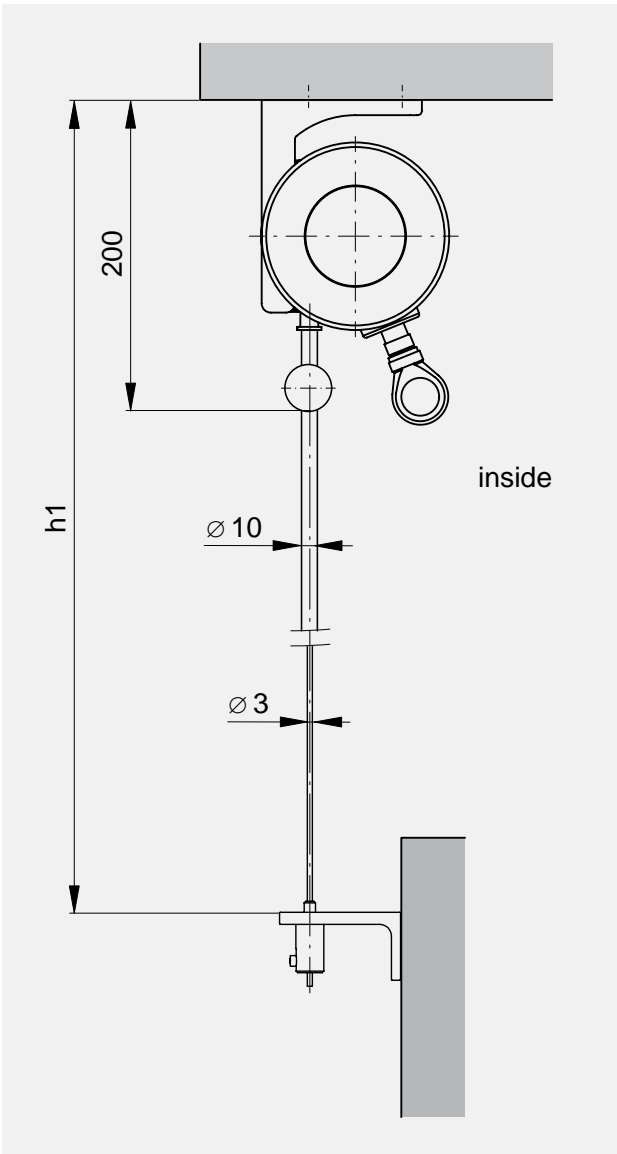

Unrolls outwards

GUIDE RAILS

Square

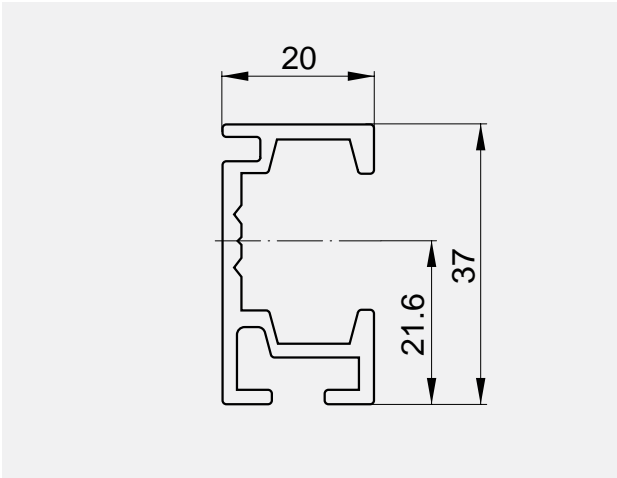

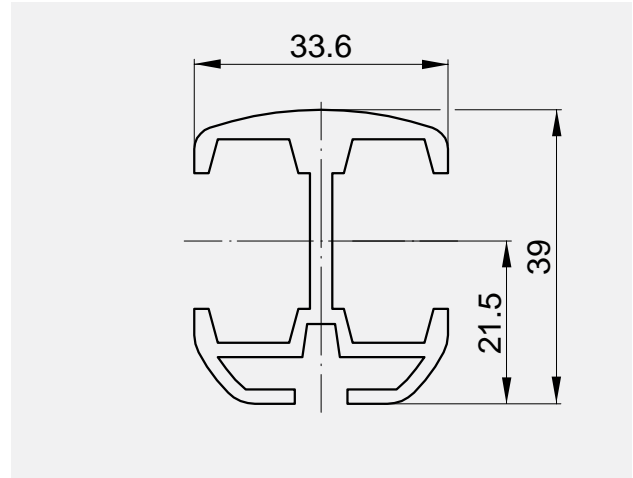

Double guide

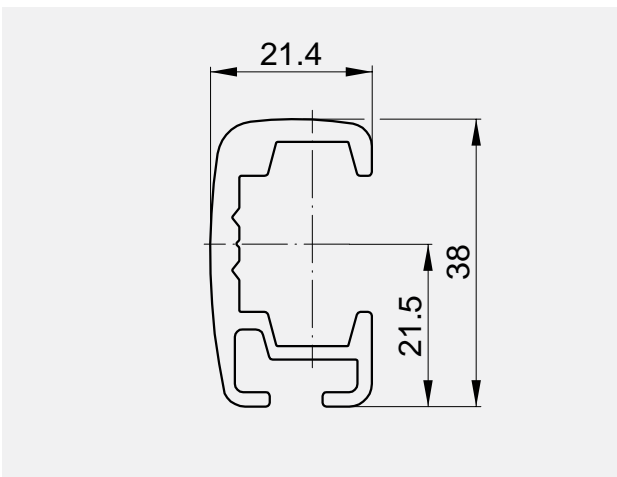

Circular



 Guide extension	389
 Guide rail fastenings	382

 Fastening points	394
--	-----

SECTIONS / DETAILS

Horizontal section: Built-in system

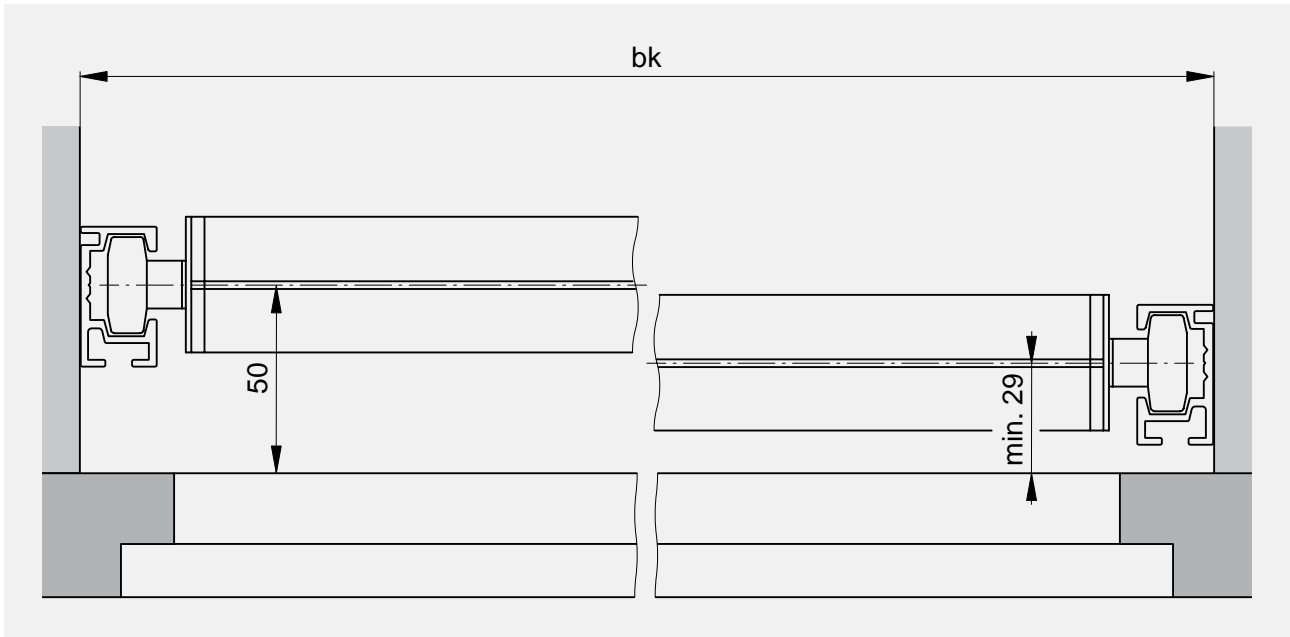

Symmetrical installation

Asymmetrical installation

Horizontal section: Facade system

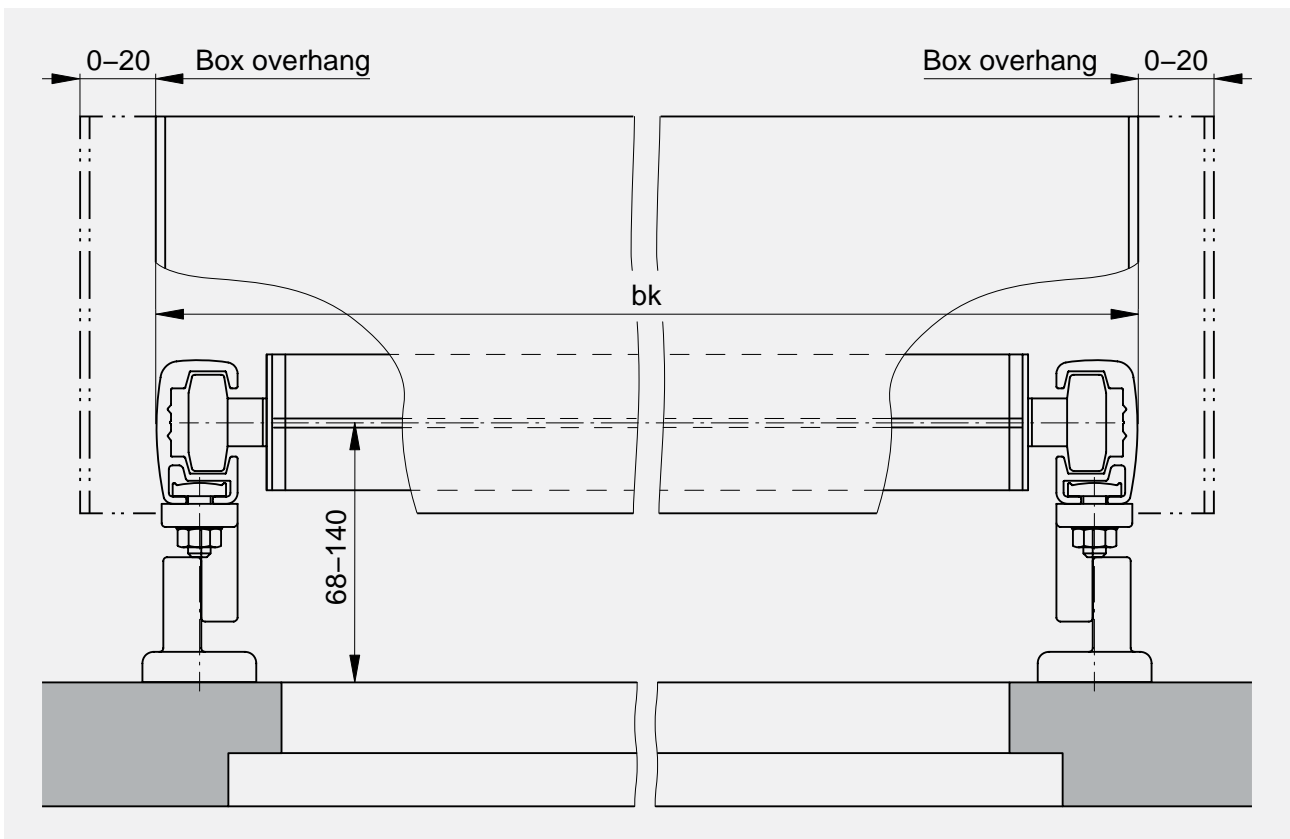

SECTIONS FOR CRANK DRIVE (MBMA)

outside bk

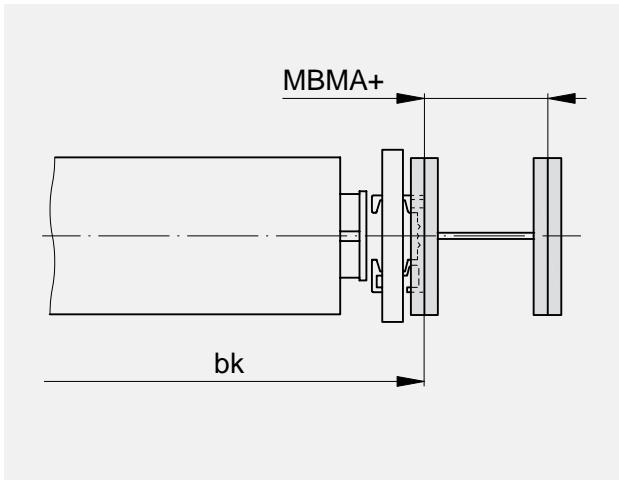

within bk

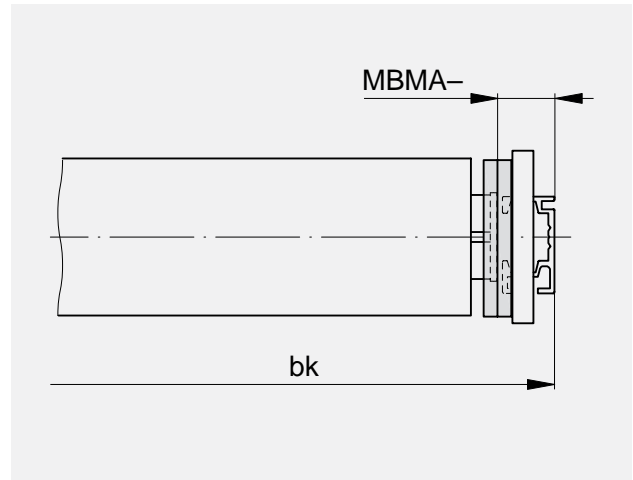

MBMA+¹

0–120

¹ Provide required space

MBMA-

26

CONNECTED SYSTEMS

With gearbox

Fix

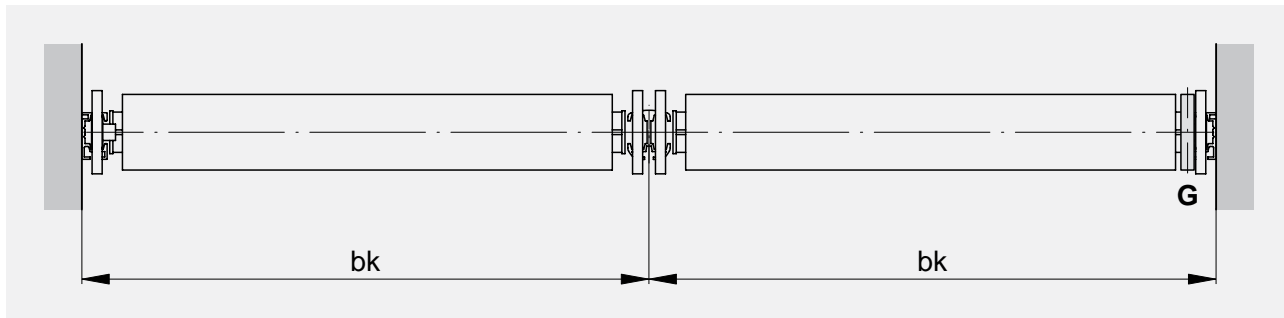

With motor

Fix

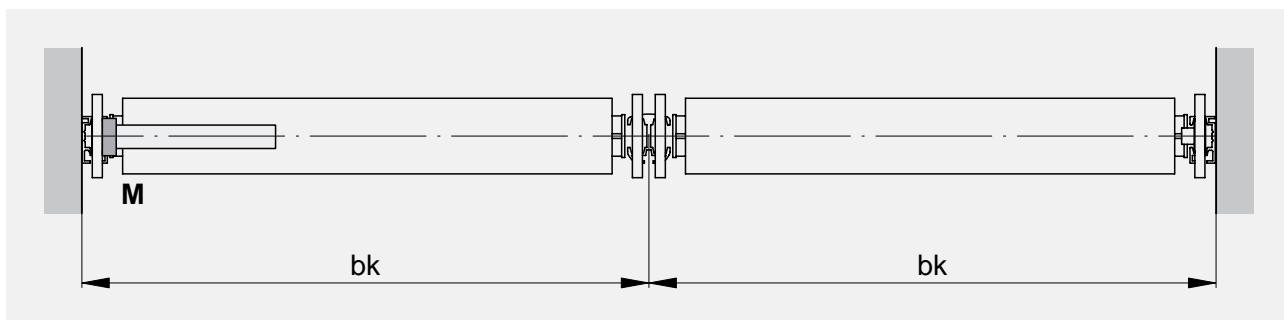

Box

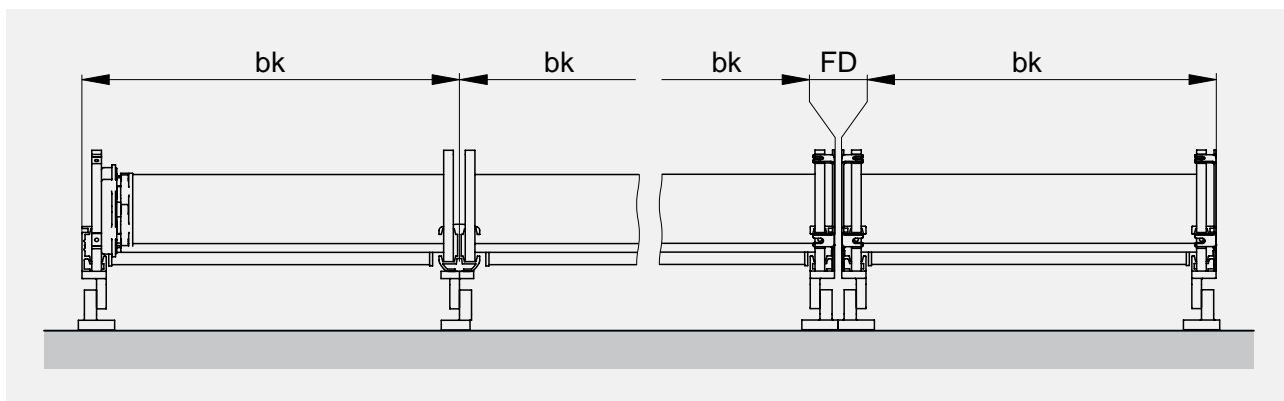

FD

5-320

SECTIONS /DETAILS

Horizontal section: Built-in system

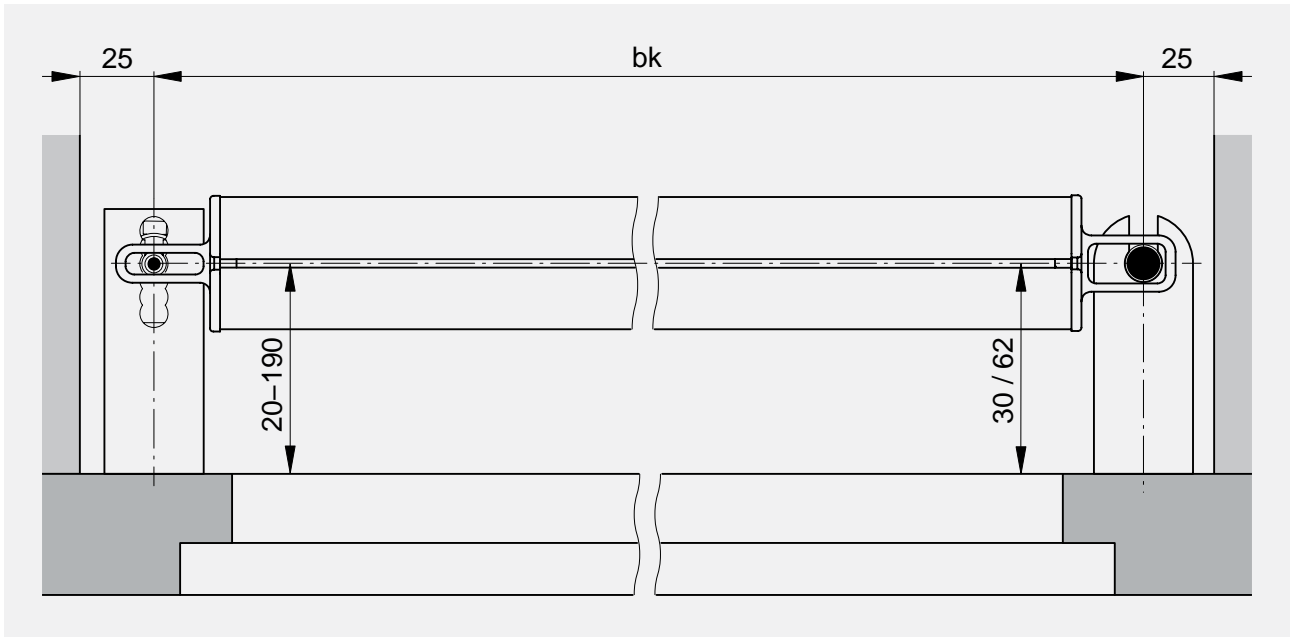

Horizontal section: Facade system

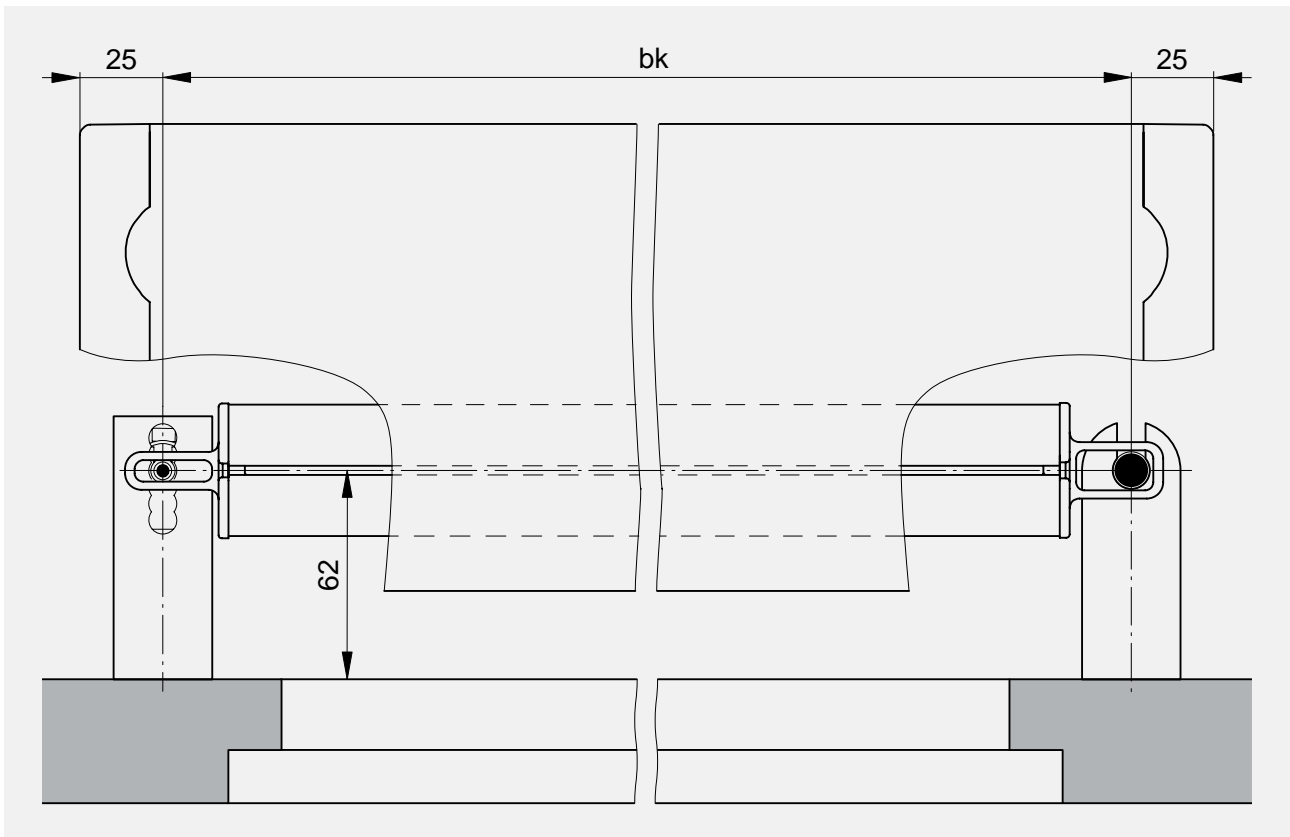

CONNECTED SYSTEMS

With gearbox

Conventional

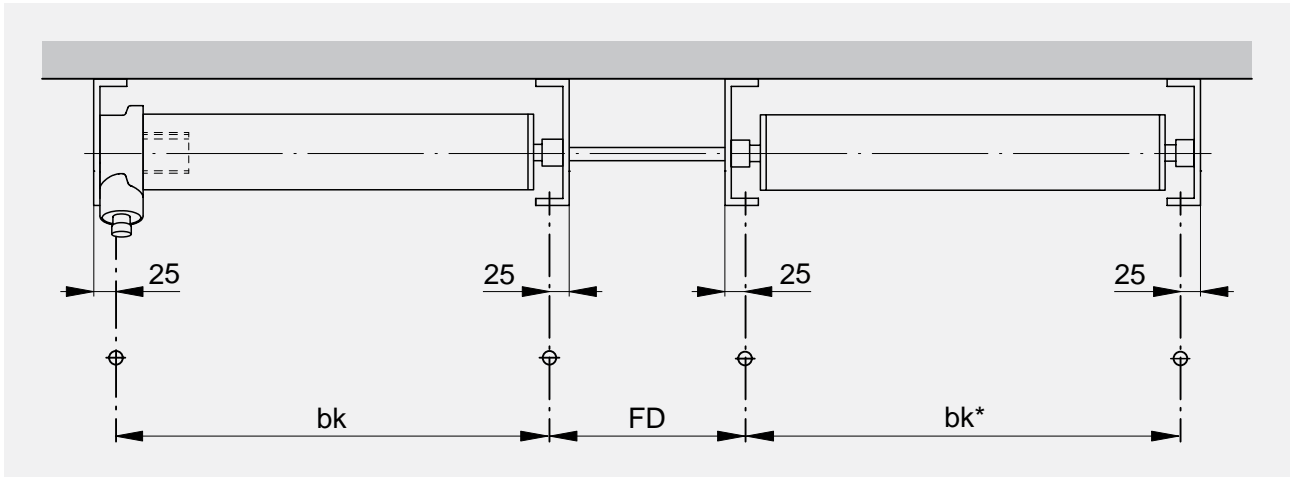

bk* min.	FD
400	50-320

With motor

Conventional

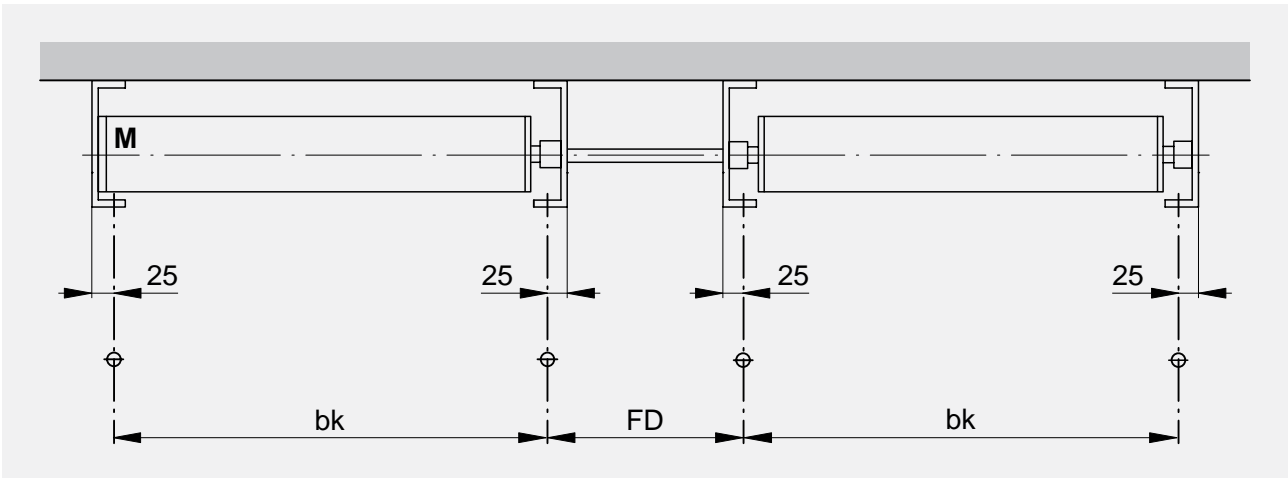

FD

50-320

Box

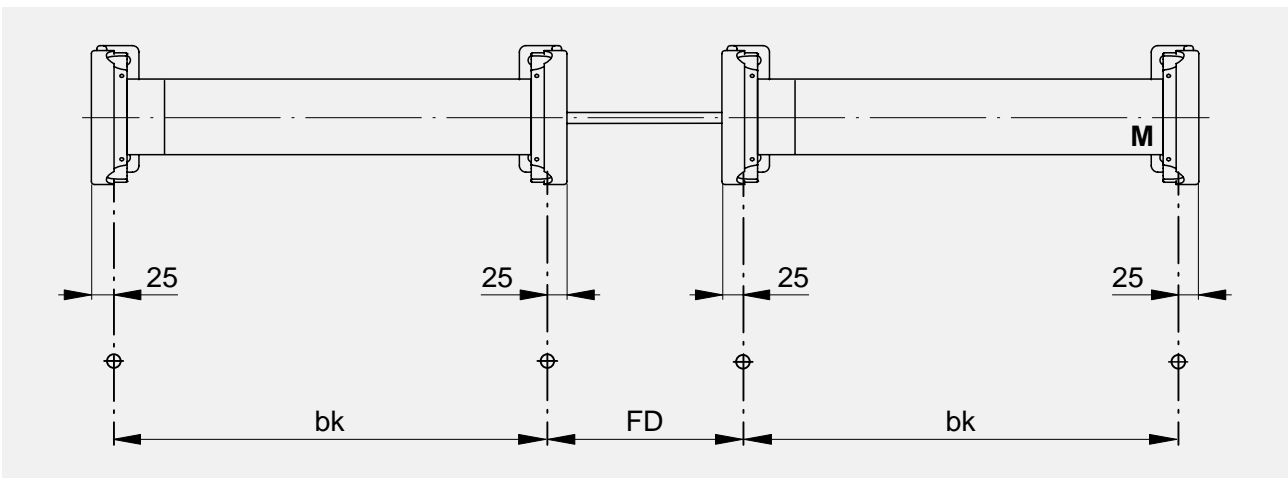

FD

50-320

Galleria®

LIMIT DIMENSIONS	326
BUILT-IN SYSTEM	327
FACADE SYSTEM	328
GUIDE RAILS	329
SECTIONS / DETAILS	330
SLIDING ARMS	331
SECTIONS FOR CRANK DRIVE (MBMA)	332
CONNECTED SYSTEMS	333

**LIMIT DIMENSIONS GALLERIA®****Single awning**

Operation	Width min. (bk)	Width max. (bk)	Height min. (hl)	Height max. (hl)	Surface* max. [m ²]
Crank drive	400	3500	1200	3315	8
Motor drive	800				

Connected systems

Operation	Width max. (bk)	Blinds max.	Surface* max. [m ²]
Crank drive	6000	3	12
Motor drive	8000		18

LIMIT DIMENSIONS GALLERIA® BOX**Single curtain**

Operation	Width min. (bk)	Width max. (bk)	Height min. (h1)	Height max. (h1)	Surface* max. [m ²]
Crank drive	400	3500	1400	3500	8
Motor drive	800				

Connected systems

Operation	Width max. (bk)	Blinds max.	Surface* max. [m ²]
Crank drive	6000	3	12
Motor drive	8000		18

* Width/height ratio $\geq 1/3$

Box overhang: 0–20 mm per side, from rear edge of guide rail.

BUILT-IN SYSTEM

Vertical section

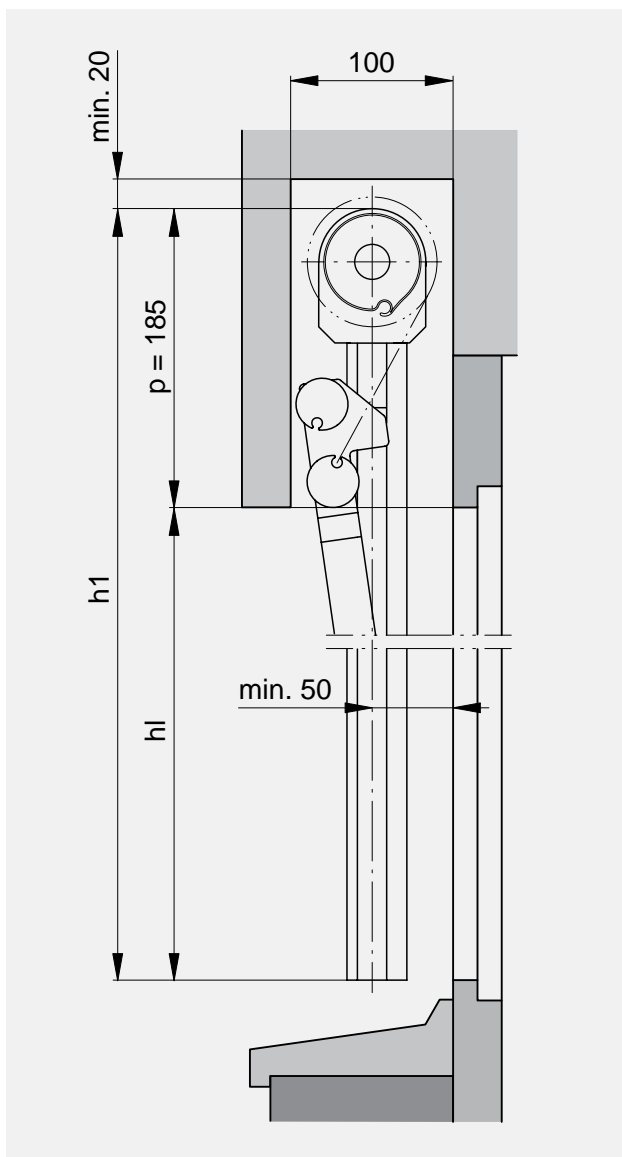

Symmetrical installation

Vertical section

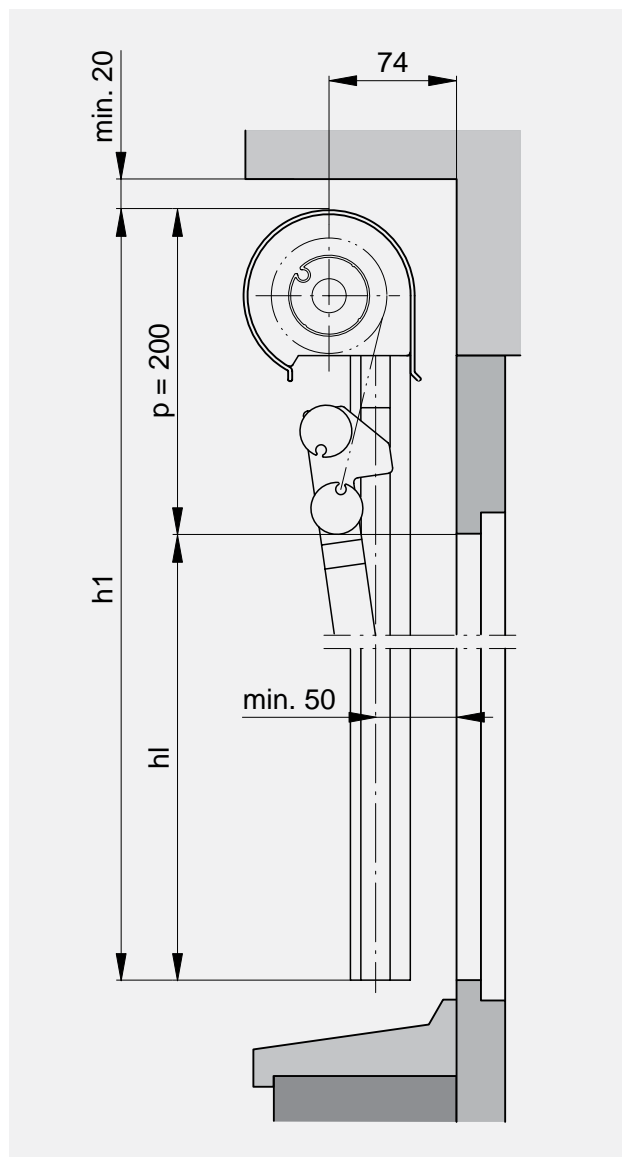

Asymmetrical installation

Horizontal section

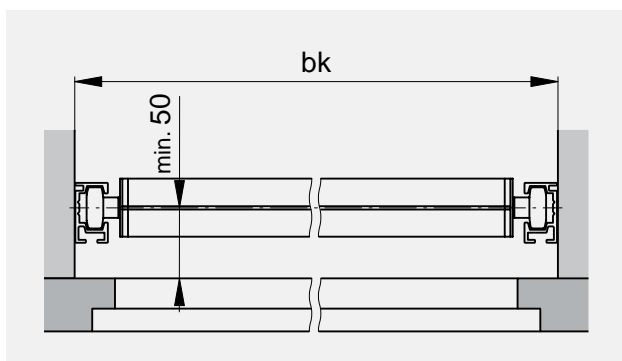

Sections / Details

Horizontal section

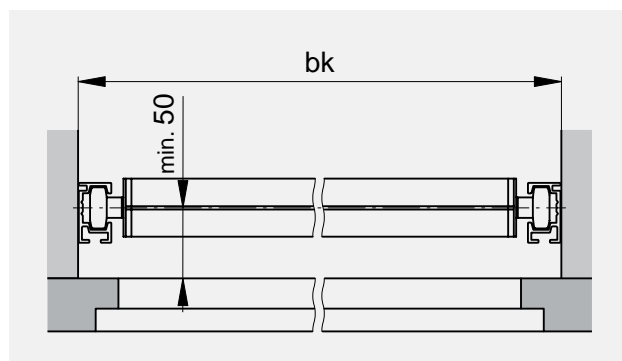

Sliding arms

FACADE SYSTEM

Vertical section

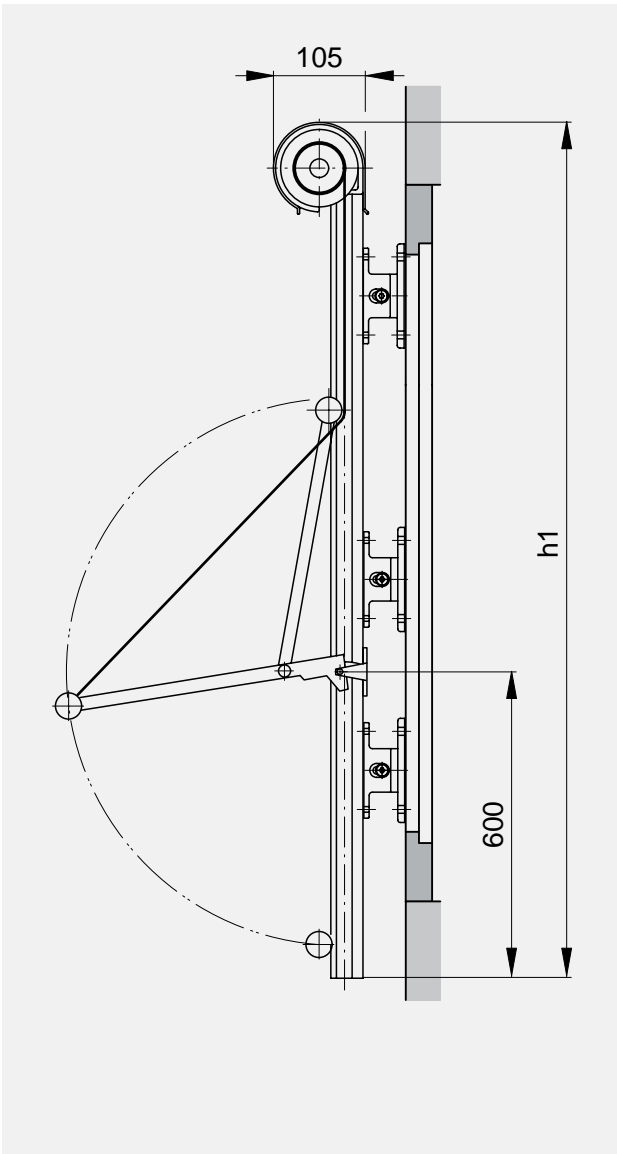

Horizontal section

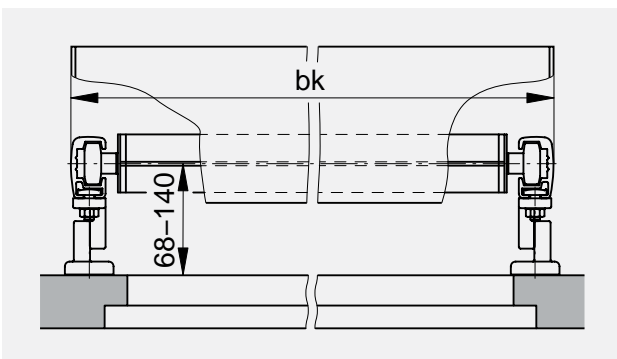

GUIDE RAILS

Square

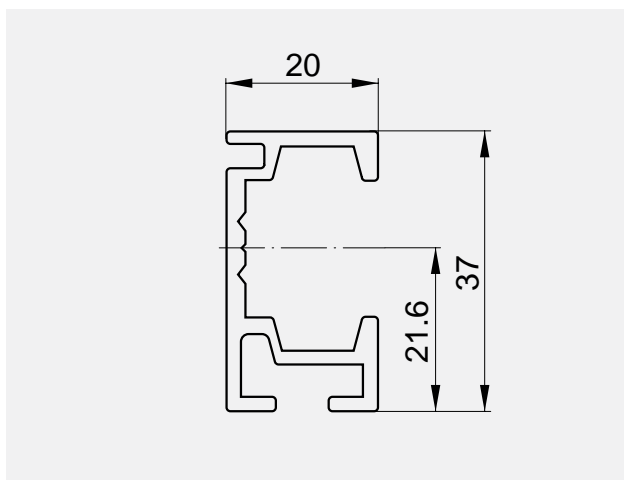

Double guide

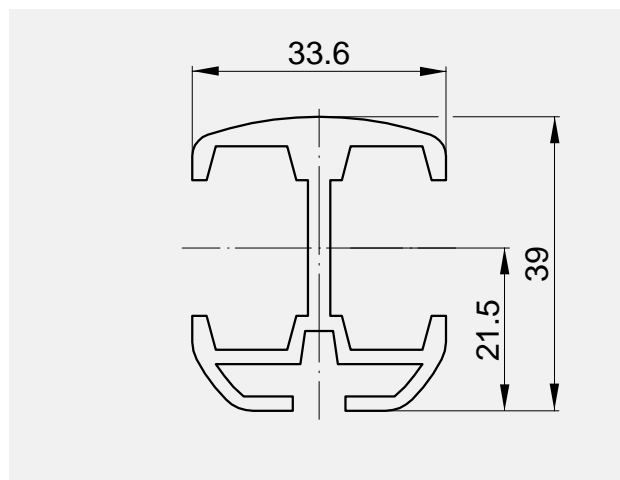

Circular

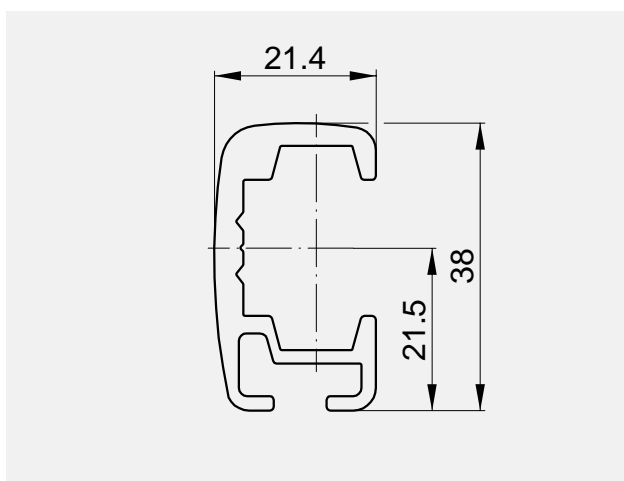

➤ Guide extension	389
➤ Guide rail fastenings	382

➤ Fastening points	398
--------------------	-----

SECTIONS / DETAILS

Horizontal section: Built-in system

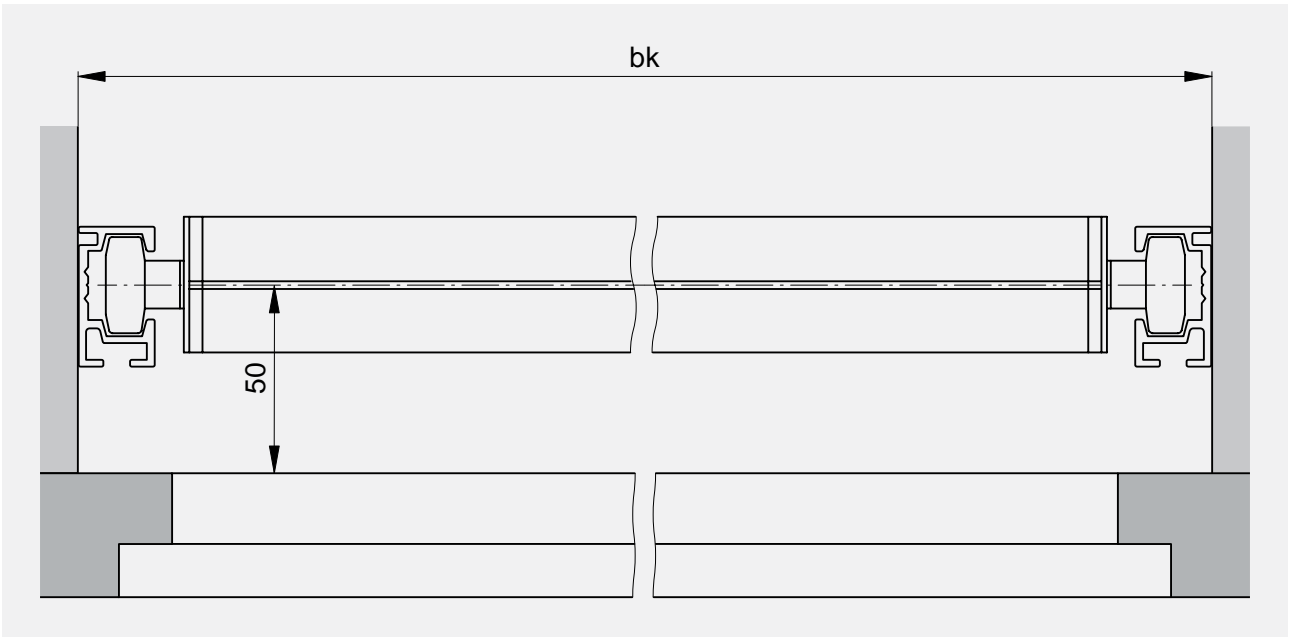

Horizontal section: Facade system

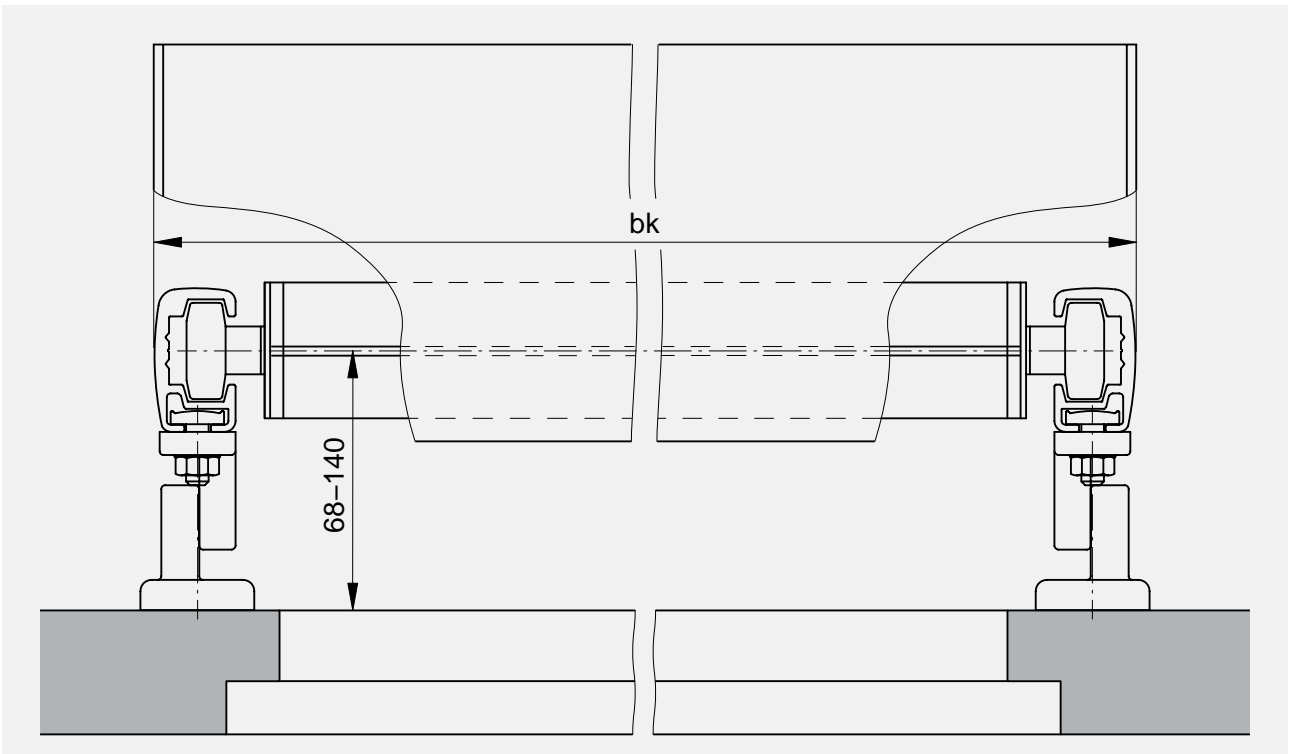

Box overhang: 0–20 mm per side, from rear edge of guide rail.

SLIDING ARMS

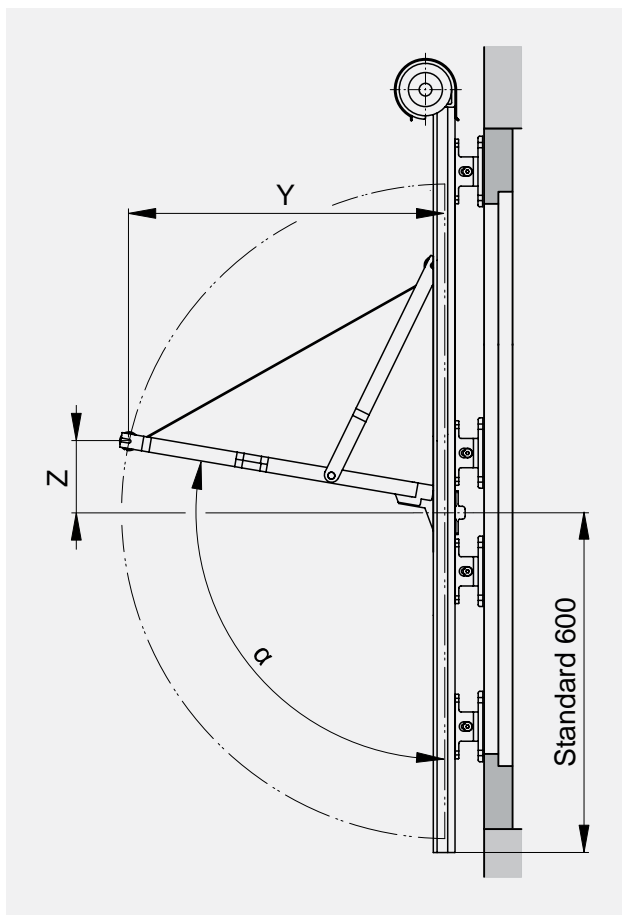

AL	α	Y	Z
500	100°	542	96
	110°	517	188
	120°	476	275
	130°	389	389
	150°	275	476
	160°	0	550

AL: Length of arm

SECTIONS FOR CRANK DRIVE (MBMA)

outside bk

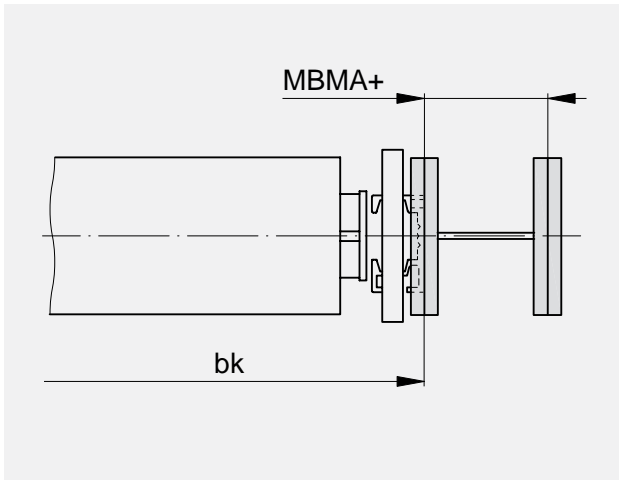

within bk

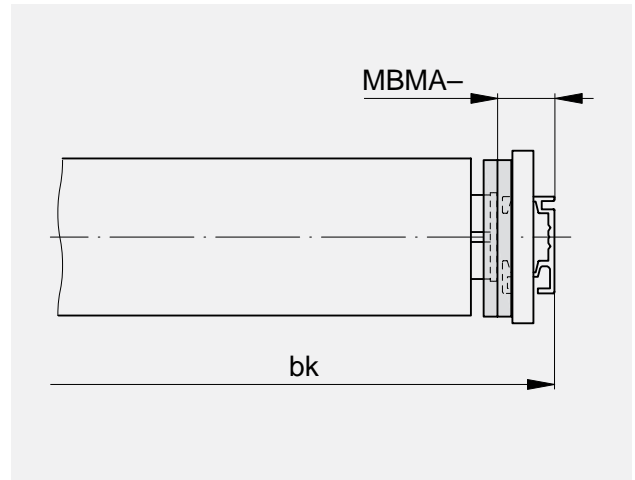

MBMA+¹

0-120

¹ Provide required space

MBMA-

26

CONNECTED SYSTEMS

With gearbox

Fix

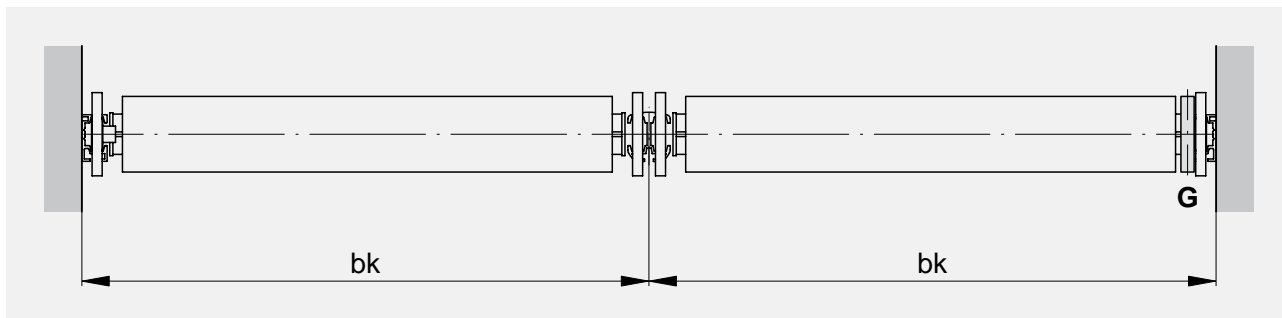

With motor

Fix

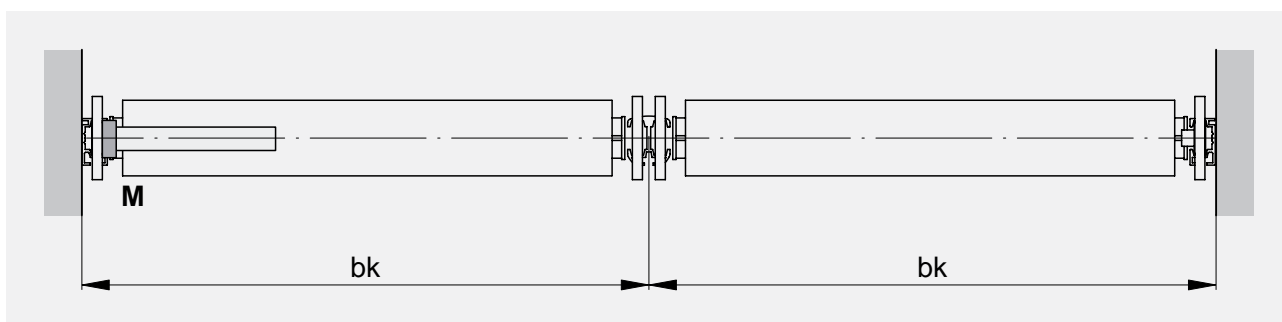

Box

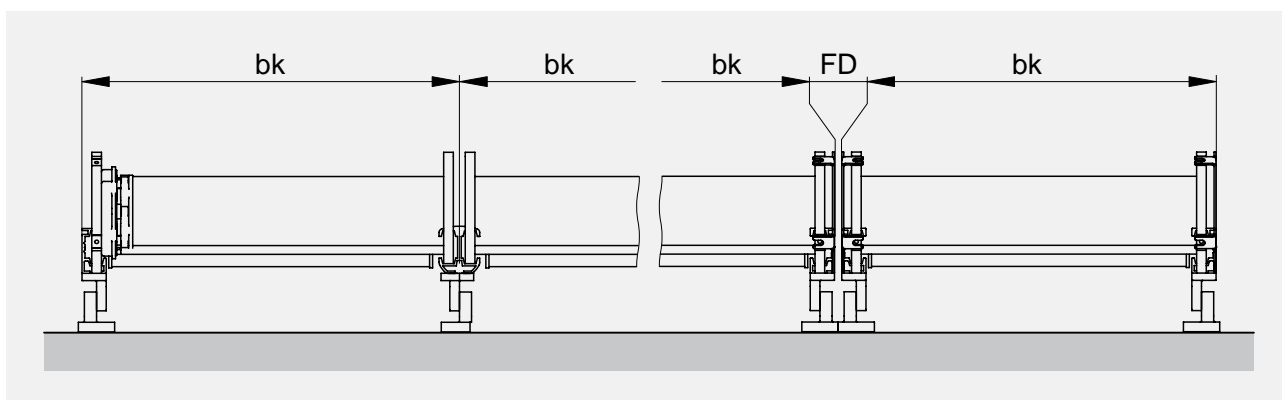

FD

5-320

Tube®

LIMIT DIMENSIONS	336
BUILT-IN SYSTEM	337
BUILT-IN SYSTEM UNDER CEILING	337
FACADE SYSTEM	338
SECTIONS / DETAILS	339
SLIDING ARMS	
CONNECTED SYSTEMS	341



LIMIT DIMENSIONS TUBE®

Single curtain

Operation	Width max. (bk)	Length of arm (Al)	Surface max. [m ²]
Crank drive	4000	800, 1000, 1200, 1500	10
Motor drive			

Connected systems

Operation	Width max. (bk)	Blinds max.	Surface max. [m ²]
Crank drive	6000	3	10
Motor drive	8000		24

LIMIT DIMENSIONS TUBE® BOX

Single curtain

Operation	Width max. (bk)	Length of arm (Al)	Surface max. [m ²]
Crank drive	4000	800, 1000, 1200, 1500	10
Motor drive			

Connected systems

Operation	Width max. (bk)	Blinds max.	Surface max. [m ²]
Crank drive	6000	3	10
Motor drive	8000		24

BUILT-IN SYSTEM

Vertical section

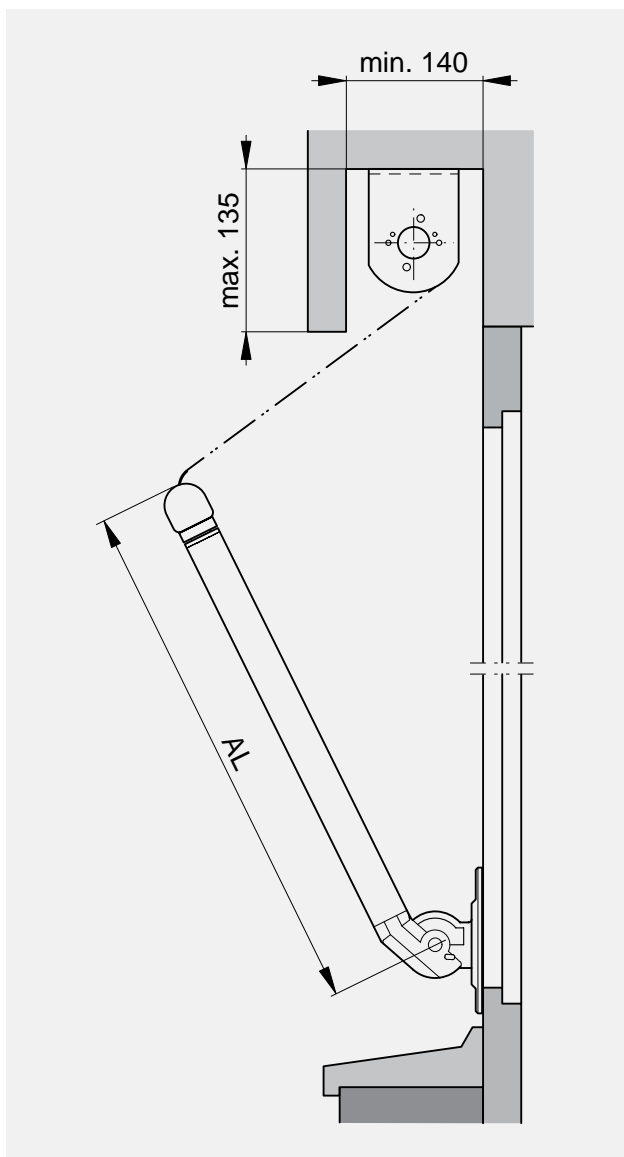

BUILT-IN SYSTEM UNDER CEILING

Vertical section

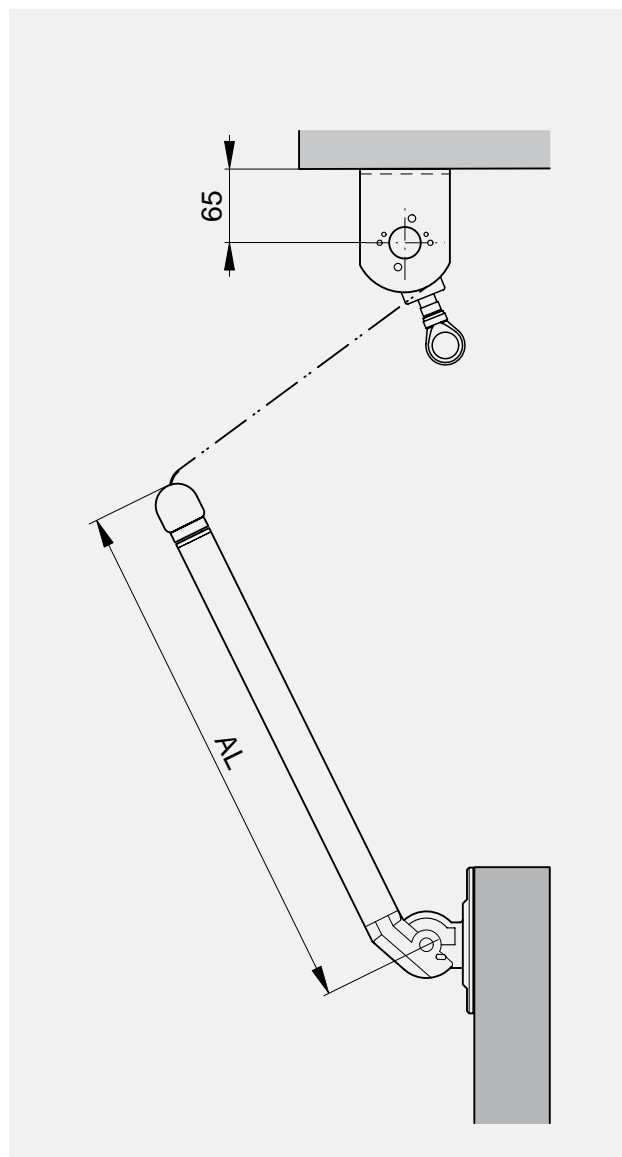

Horizontal section

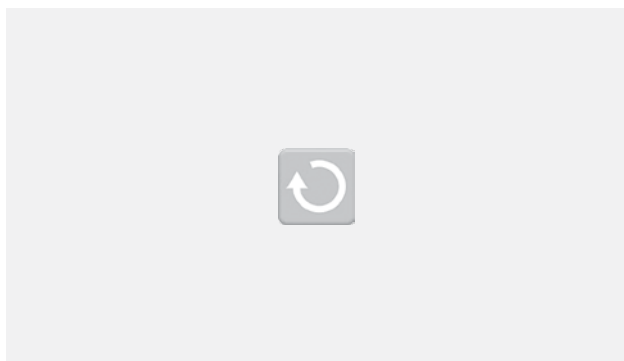

Horizontal section



FACADE SYSTEM

Vertical section

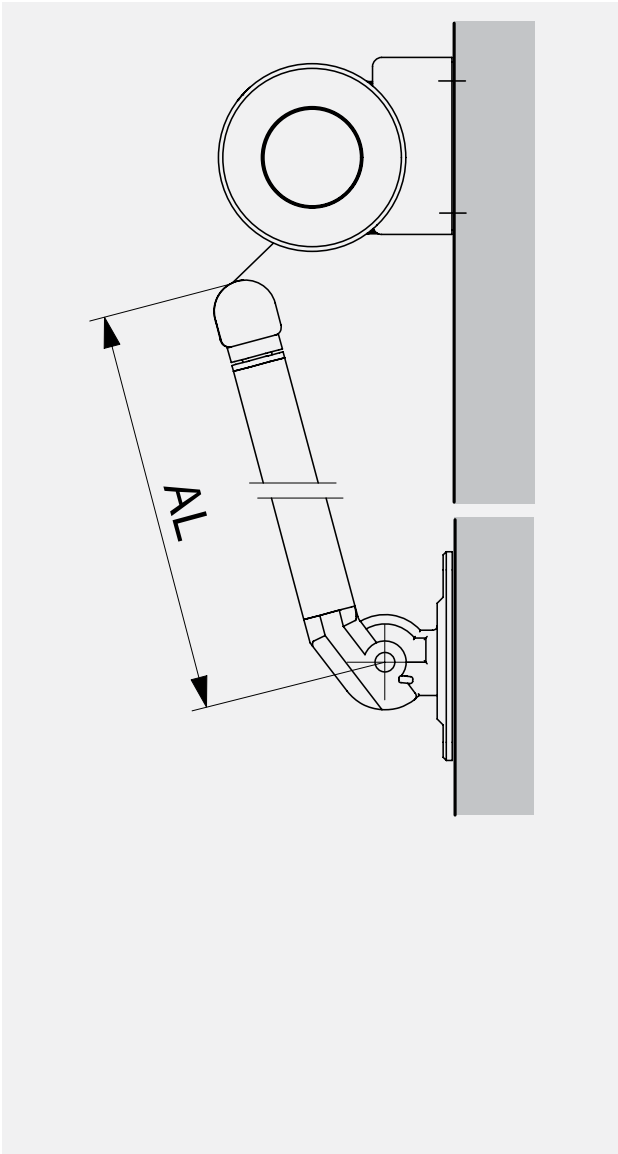

Vertical section: under ceiling

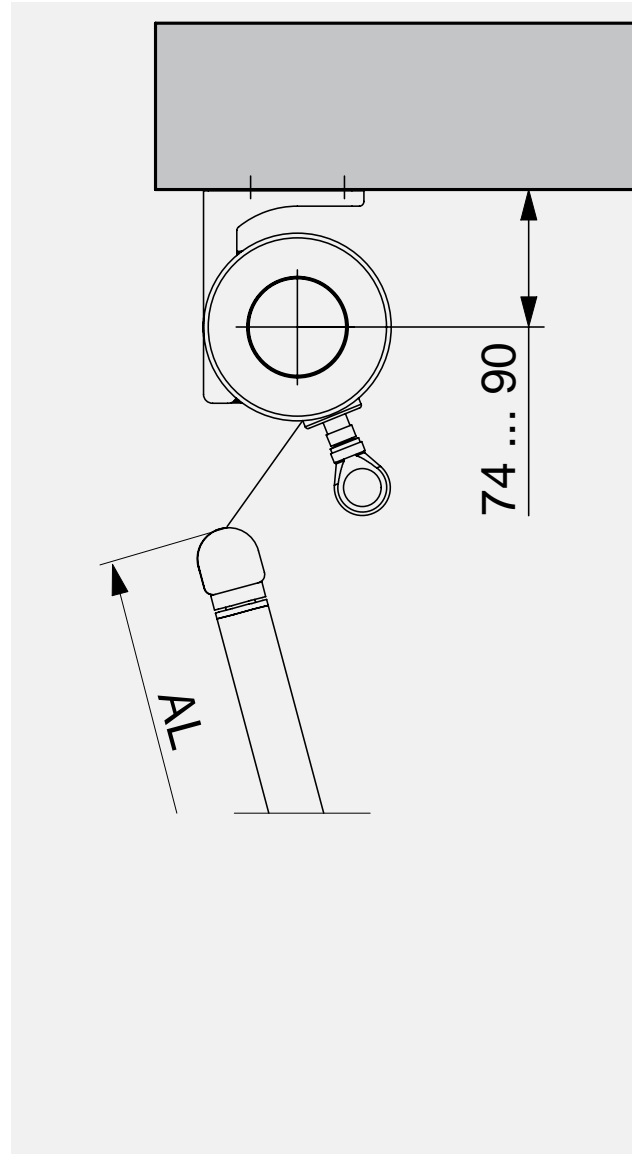

Horizontal section

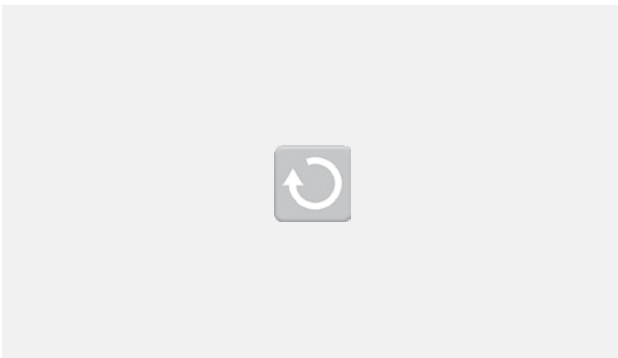

Horizontal section

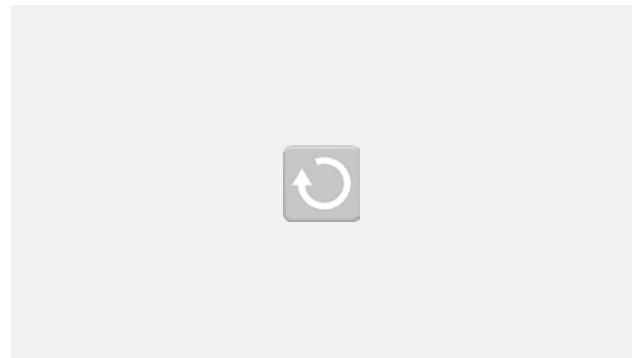

SECTIONS / DETAILS

Horizontal section: Built-in system

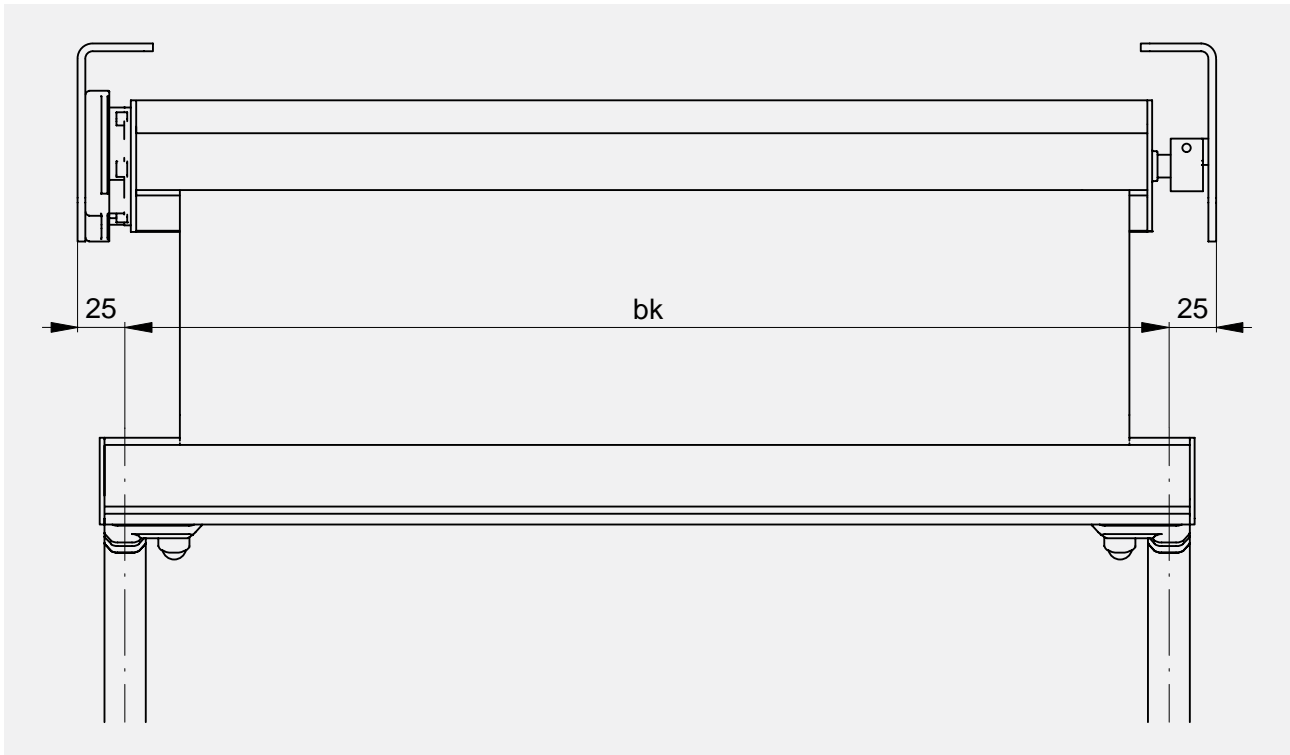

Horizontal section: Facade system

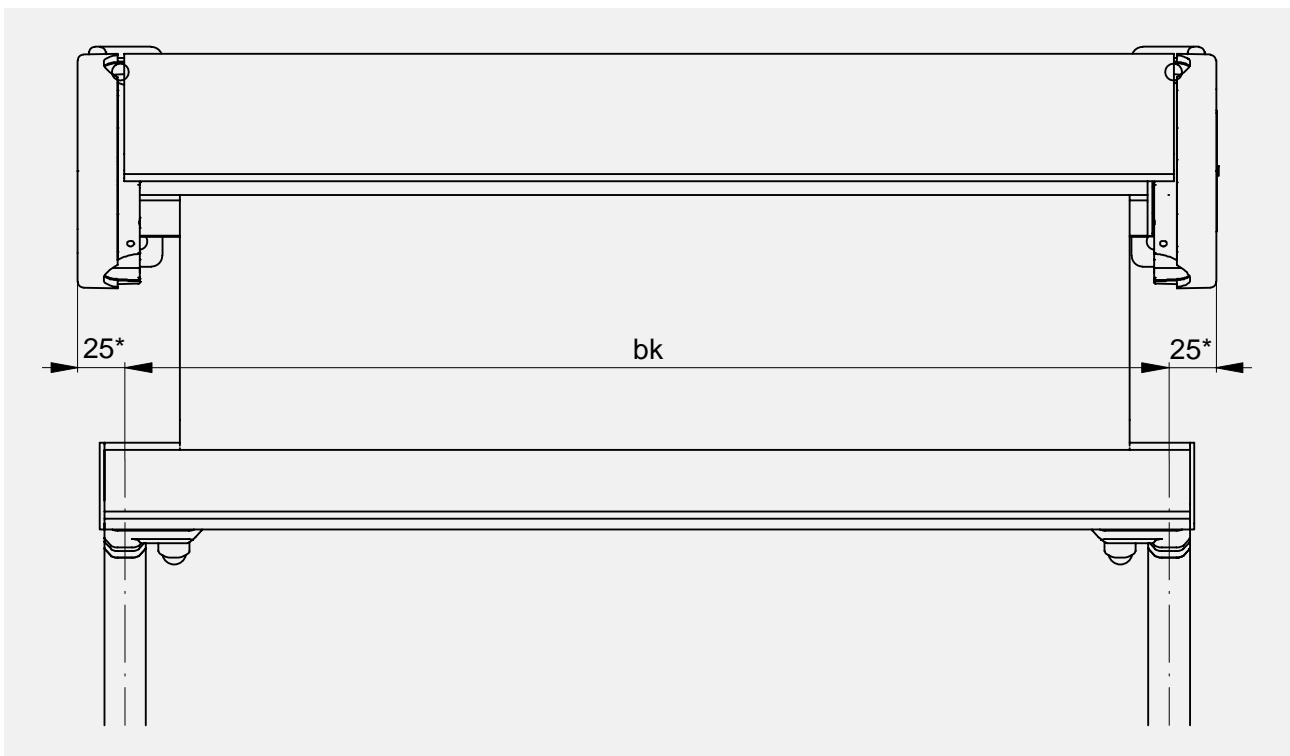

* 35 mm for NH installation with adjustable bearing.

SLIDING ARMS

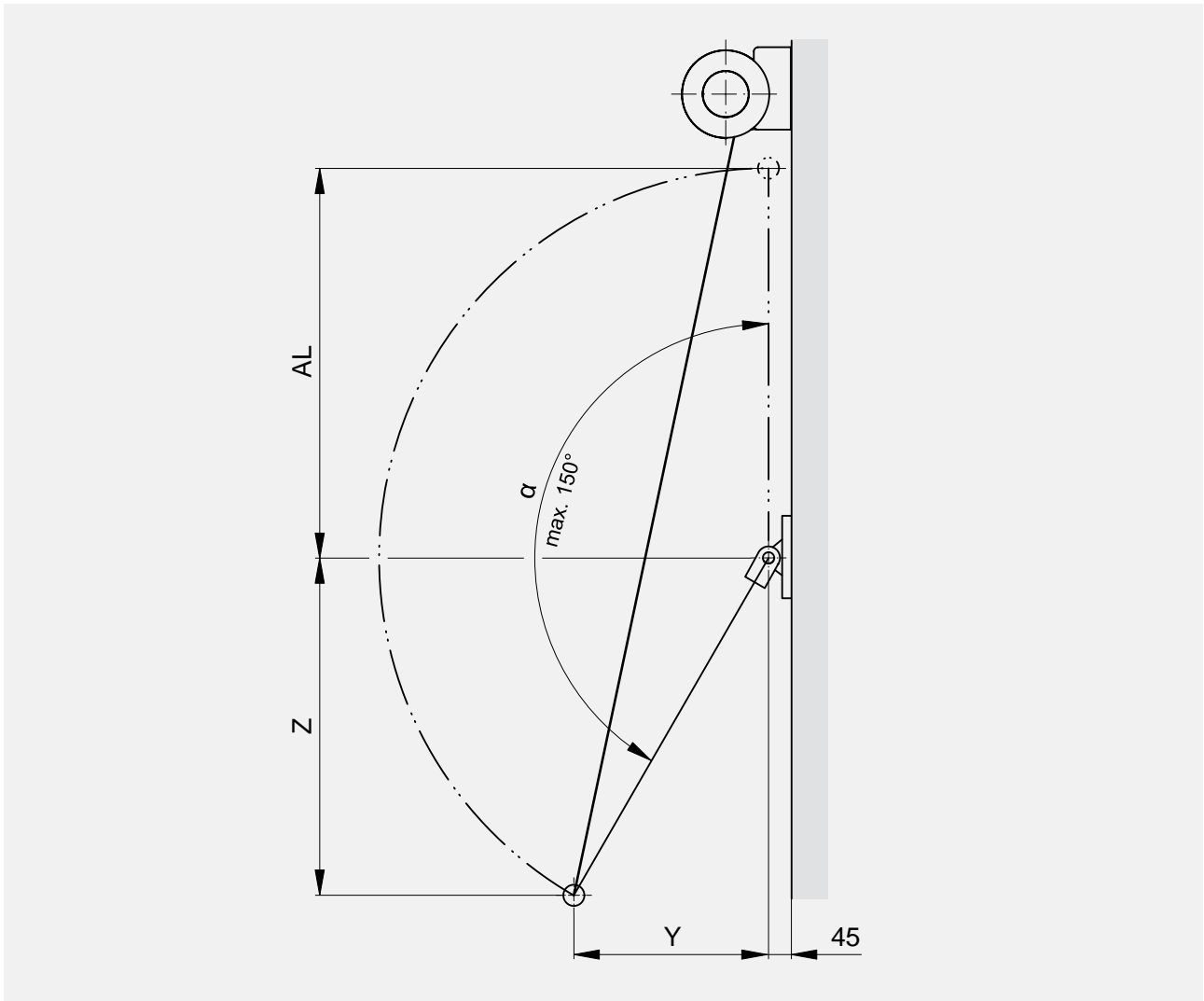

AL	α	Y	Z	AL	α	Y	Z
800	100°	788	139	1200	100°	1182	208
	110°	752	274		110°	1128	410
	120°	693	400		120°	1040	600
	135°	566	566		135°	849	849
	150°	400	693		150°	600	1040
1000	100°	985	174	1500	100°	1477	260
	110°	940	342		110°	1410	513
	120°	866	500		120°	1300	750
	135°	707	707		135°	1060	1060
	150°	500	866		150°	750	1300

AL: Length of arm

CONNECTED SYSTEMS

With gearbox

Conventional

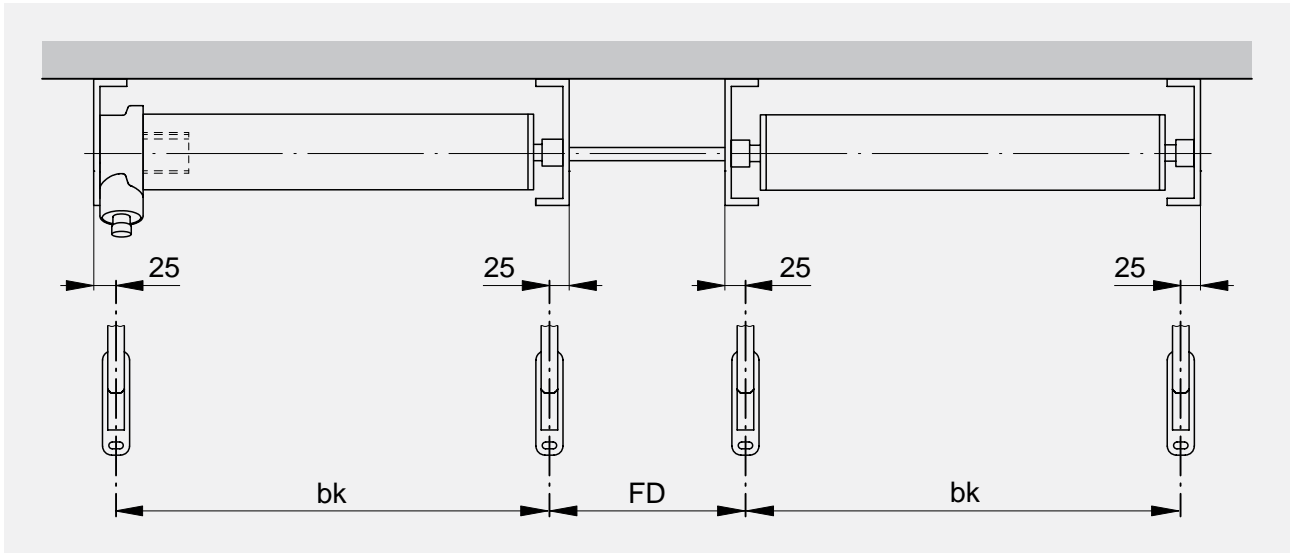

FD

50-320

With motor

Conventional

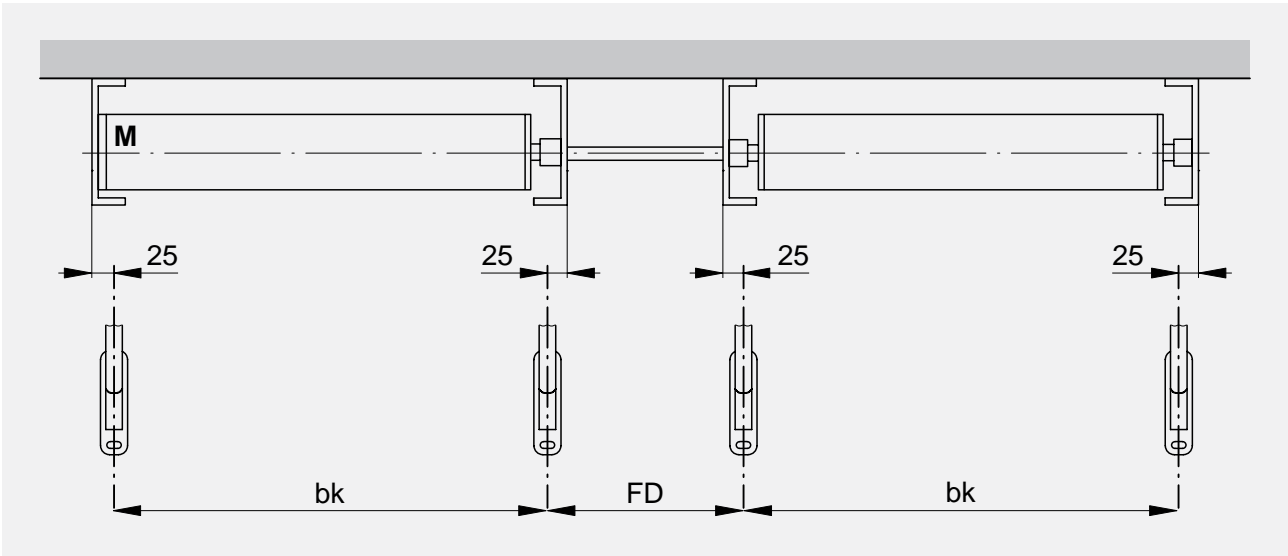

FD

50-320

Box

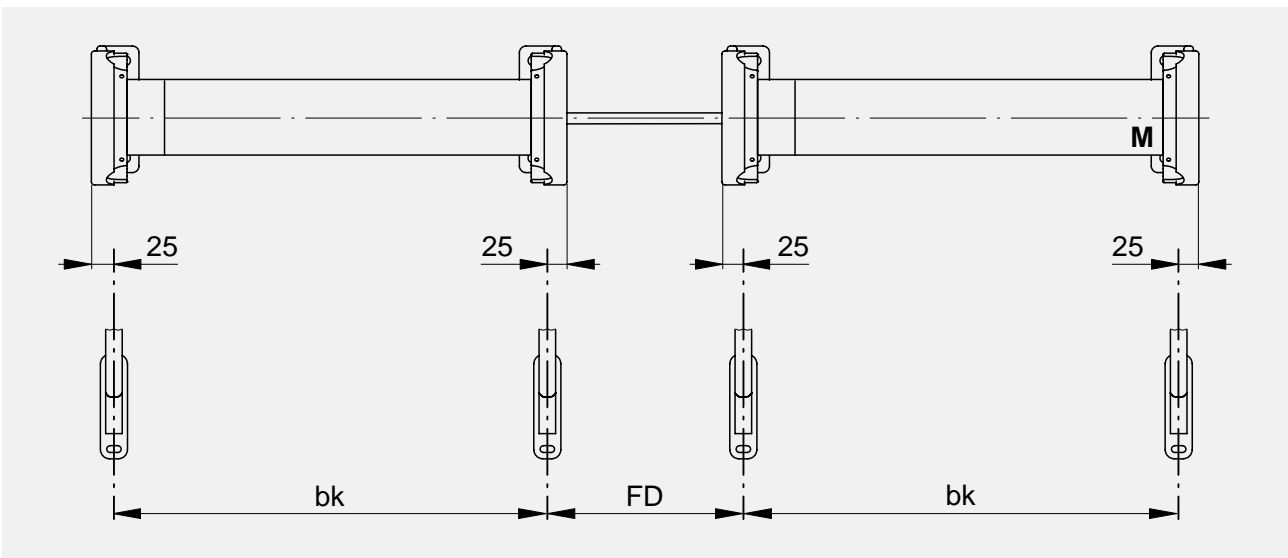

FD

50-320



Soloscreen®

LIMIT DIMENSIONS	346
BOX VERSIONS	349
STYLE OVERVIEW	350
BUILT-IN SYSTEM	351
INSTALLATION SYSTEM WITH BOX	352

Guide rail version

GUIDE RAILS	354
SECTIONS / DETAILS	355

Cable guide version

CABLE GUIDE	357
SECTIONS / DETAILS	357

**LIMIT DIMENSIONS SOLOSCREEN® CONVENTIONAL****Single curtain**

Operation	Width min. (bk)	Width max. (bk)	Height min. (hl)	Height max. (hl)	Surface max. [m ²]
Crank drive	600	2400	600	2500 ^{1,3,4} 3000 ²	7.2
Motor drive	620	2800*		3000 ^{1,2,3,4}	8.4

Connected systems

Operation	Width max. (bk)	Blinds max.	Surface max. [m ²]
Crank drive	4000	3	10
Motor drive			15

LIMIT DIMENSIONS SOLOSCREEN® FIX

Guide rails

Single curtain

Operation	Width min. (bk)	Width max. (bk)	Height min. (hl)	Height max. (hl)	Surface max. [m ²]
Crank drive	600	2000	600	2500 ^{1,2,3,4}	4
Motor drive	620				

LIMIT DIMENSIONS SOLOSCREEN® BOX 75 FIX

Guide rails

Single curtain

Operation	Width min. (bk)	Width max. (bk)	Height min. (hl)	Height max. (hl)	Surface max. [m ²]
Crank drive	600	2400	600	2800 ^{1,2,3,4}	6.25
Motor drive	620	2500		2500 ^{1,3,4} 2800 ²	

* Collection Blackout Dual 13137: bk max. = 2100

¹ Collection Screen Satiné 5500² Collection Soltis 86, 92 and 93³ Collection Blackout Dual 13137⁴ Collection Soltis B92 and B702

LIMIT DIMENSIONS SOLOSCREEN® BOX 65

Single curtain

Operation	Width min. (bk)	Width max. (bk)	Height min. (hl)	Height max. (hl)	Surface max. [m ²]
Crank drive	600	2400	600	2000 ¹ 2500 ^{3,4} 3000 ²	7.2

Connected systems

Operation	Width max. (bk)	Blinds max.	Surface max. [m ²]
Crank drive	3000	3	6.9 ¹ 7.5 ^{3,4} 9 ²

LIMIT DIMENSIONS SOLOSCREEN® BOX 75

Single curtain

Operation	Width min. (bk)	Width max. (bk)	Height min. (hl)	Height max. (hl)	Surface max. [m ²]
Crank drive	600	2800*	600	2200 ¹ 2500 ^{3,4} 2800 ²	8.4

Connected systems

Operation	Width max. (bk)	Blinds max.	Surface max. [m ²]
Crank drive	4000	3	10
Motor drive			15

* Collection Blackout Dual 13137: bk max. = 2500

¹ Collection Screen Satiné 5500

² Collection Soltis 86, 92 and 93

³ Collection Blackout Dual 13137

⁴ Collection Soltis B92 and B702

LIMIT DIMENSIONS SOLOSCREEN® BOX 90

Single curtain

Operation	Width min. (bk)	Width max. (bk)	Height min. (hl)	Height max. (hl)	Surface max. [m ²]
Crank drive	600	2800	600	3000 ^{1,2,3,4}	8.4
Motor drive	620				

Connected systems

Operation	Width max. (bk)	Blinds max.	Surface max. [m ²]
Crank drive	5000	3	10
Motor drive			15

¹ Collection Screen Satiné 5500

² Collection Soltis 86, 92 and 93

³ Collection Blackout Dual 13137

⁴ Collection Soltis B92 and B702

BOX VERSIONS

Box 75 Fix

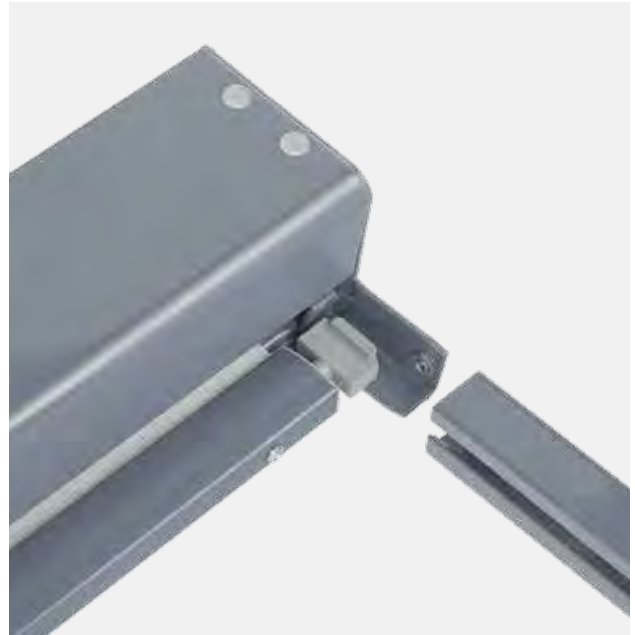
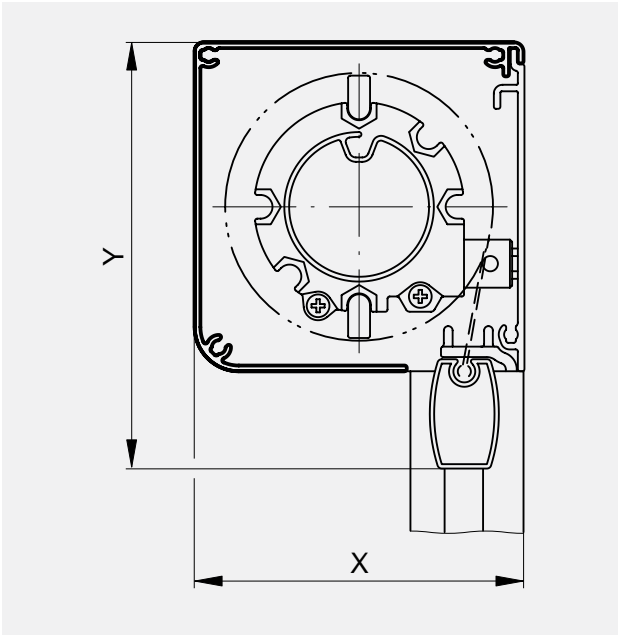

Version	X	Y
Box 75 Fix	75	97

The Soloscreen® Fix version is fitted without a separate box fastening. The box is fastened directly on the guides.

Box square

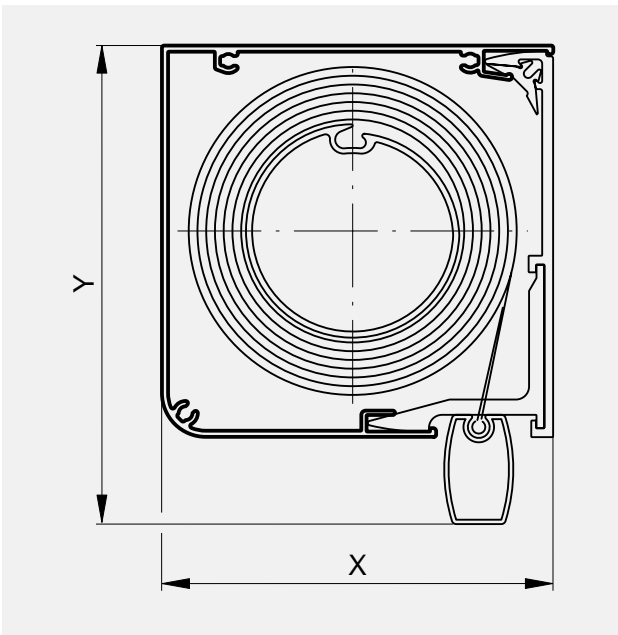

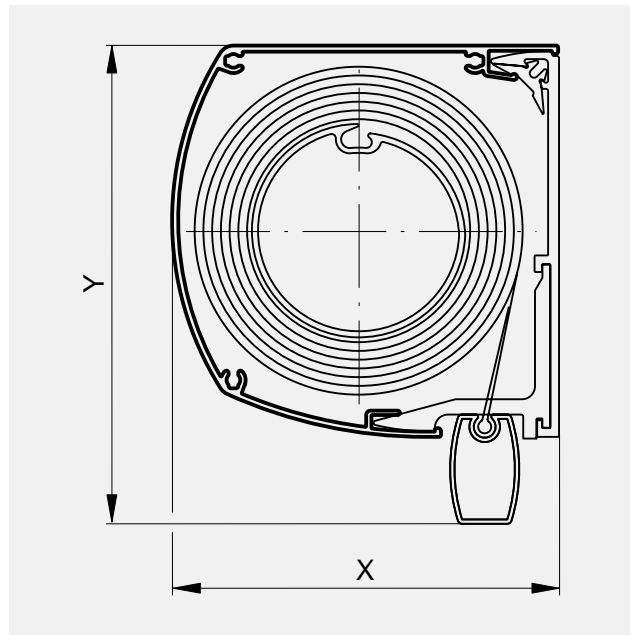

Version	X	Y
Box 90	90	110

Box Design

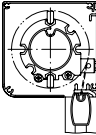

Version	X	Y
Box Design 65	68.5	85
Box Design 75	77.2	97
Box Design 90	89	110

STYLE OVERVIEW

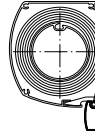
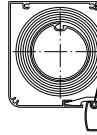
Box Shape				
Dimension	75 mm Fix	65 mm	75 mm	90 mm
Operation				
Crank drive	•	•	•	•
Motor drive	•	—	•	•
Box with plug coupling				
behind box	—	—	—	•
Guide type				
Guide rails	•	•	•	•
Guide cable	—	•	•	•

BUILT-IN SYSTEM

Vertical section: Guide rail conventional

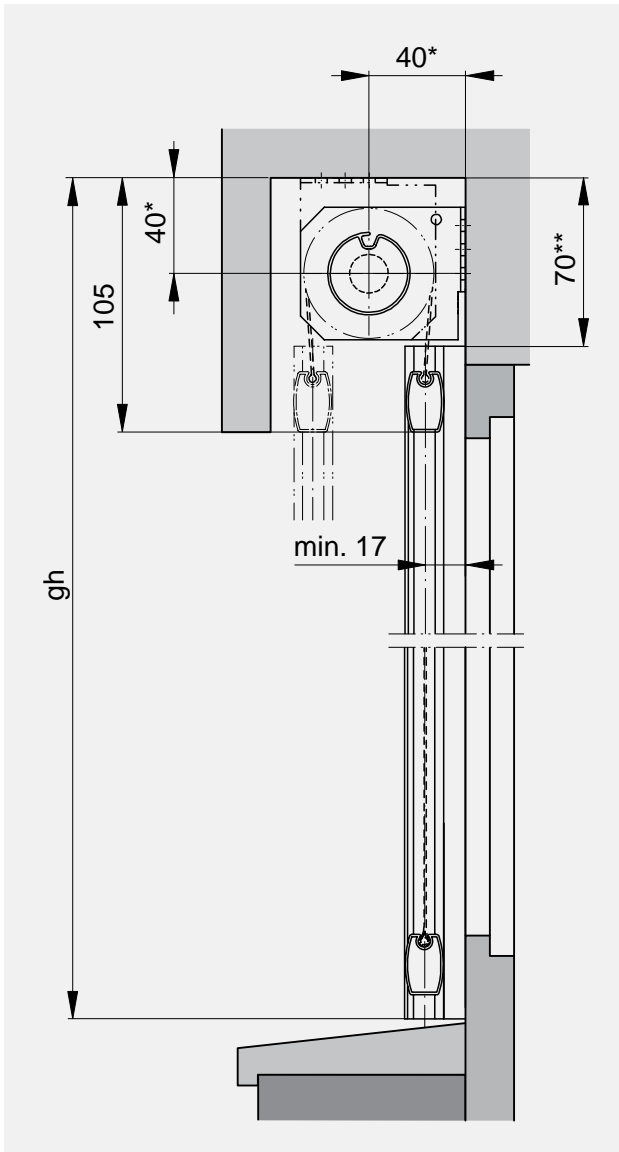

Vertical section: Cable guide

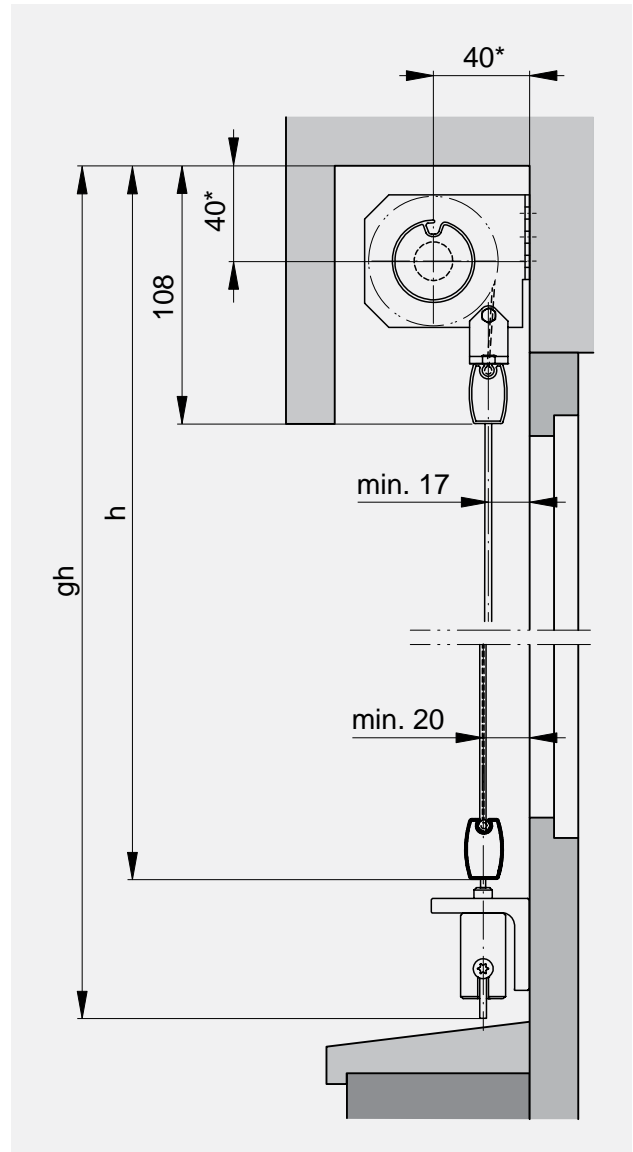

* with motor: 50 ** with motor: 80

Horizontal section: Guide rail conventional

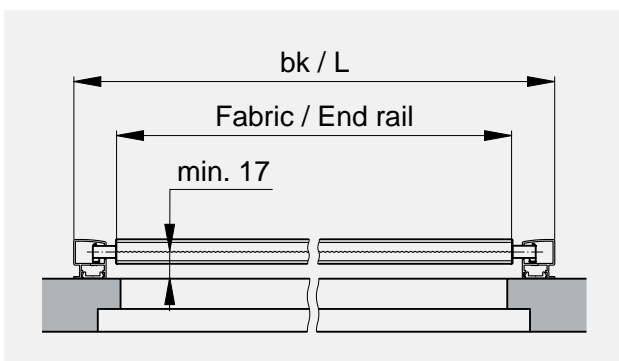

Horizontal section: Cable guide

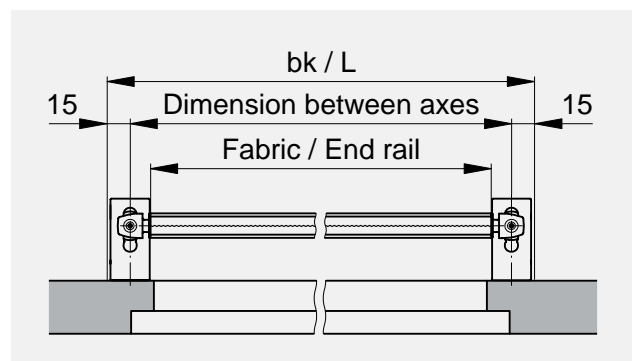

INSTALLATION SYSTEM WITH BOX

Vertical section: Guide rail

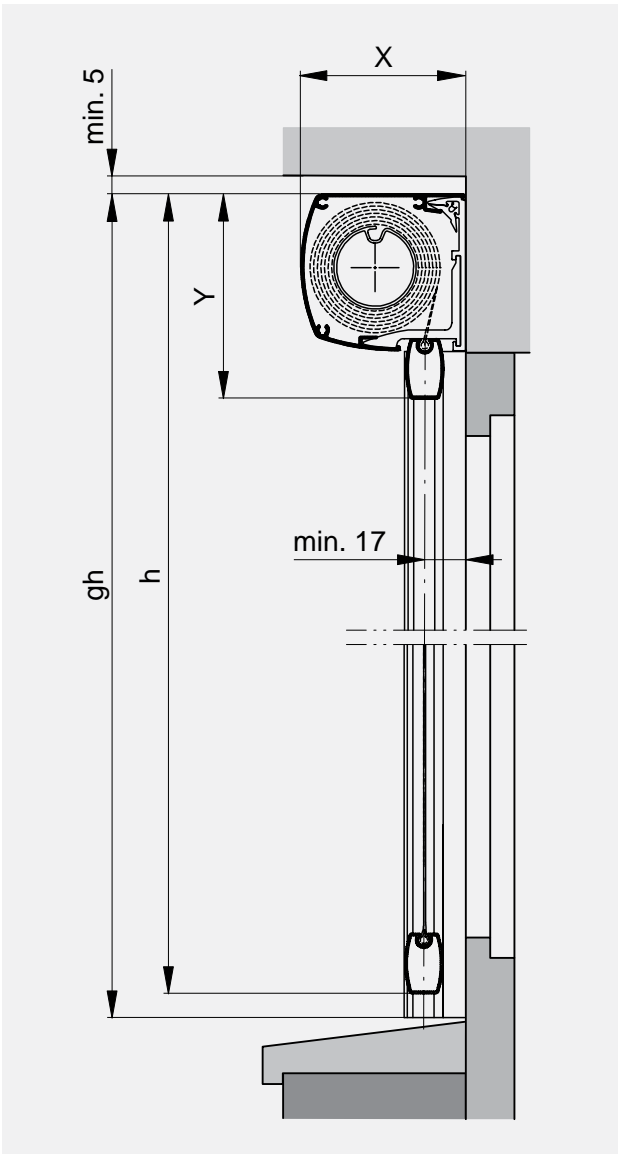

Box Design 65

Vertical section: Cable guide

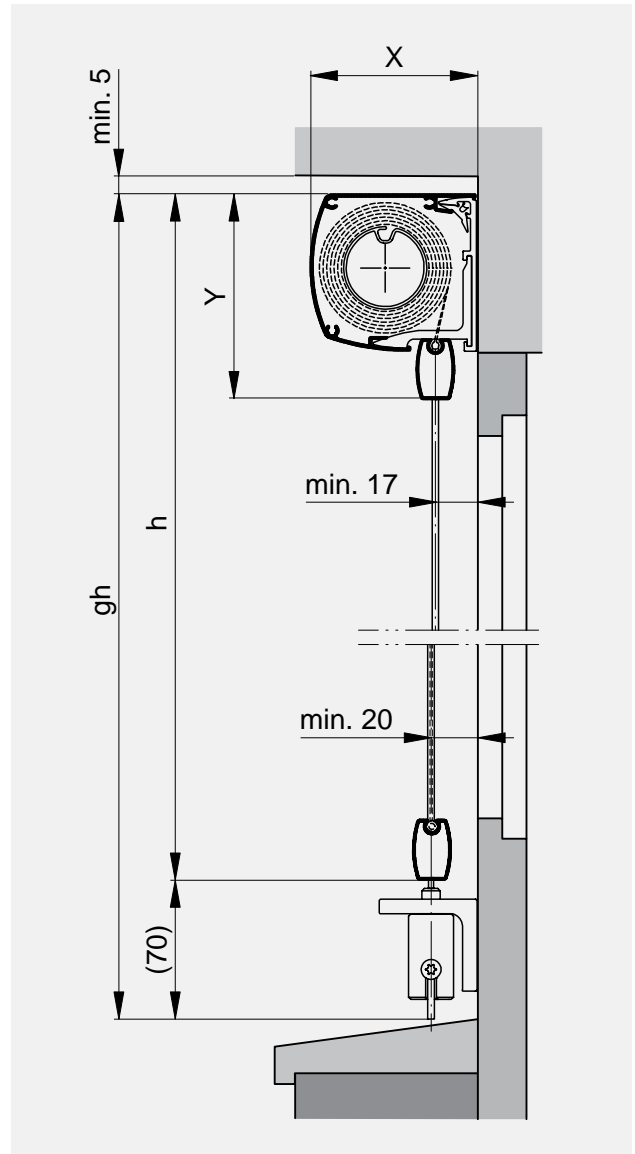

Box Design 65

Horizontal section: Guide rail

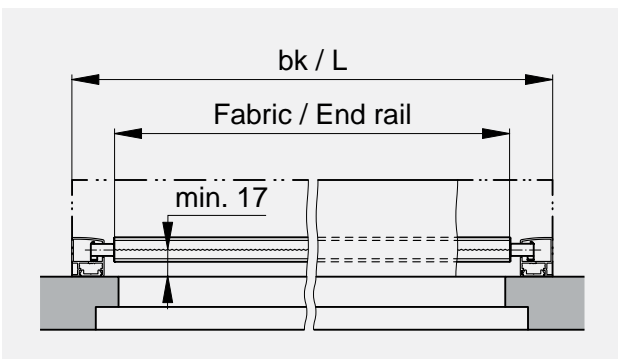

➔ Sections / Details

355 | 357

Horizontal section: Cable guide

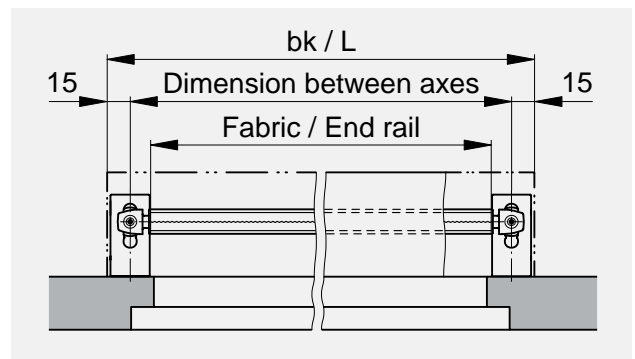

➔ Values for X and Y

349

Vertical section: Box square 90

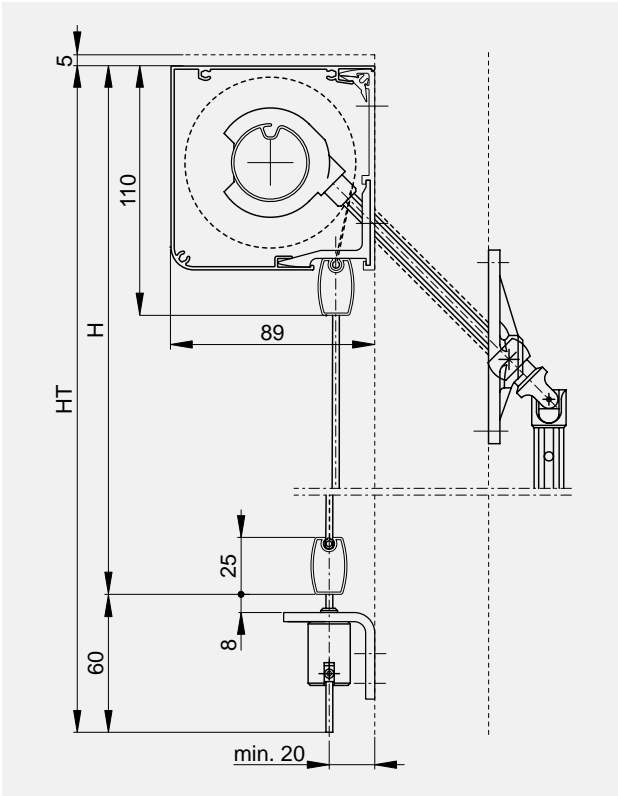

Vertical section: Box square 75

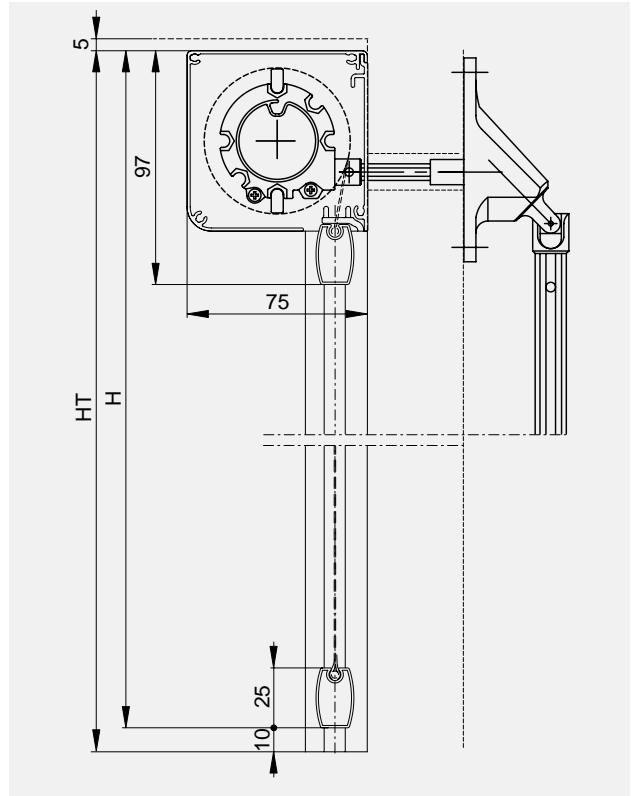

Vertical section: Box Design 75

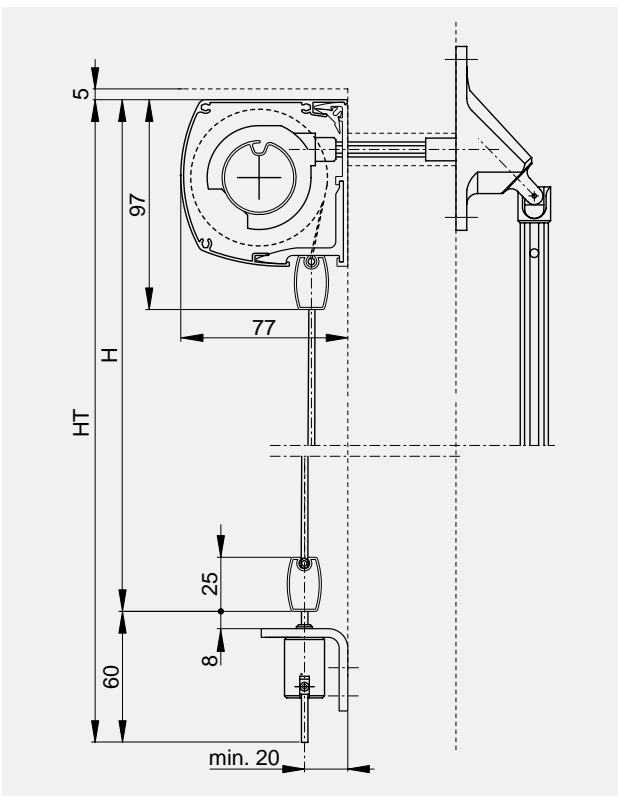

GUIDE RAILS

Single rail

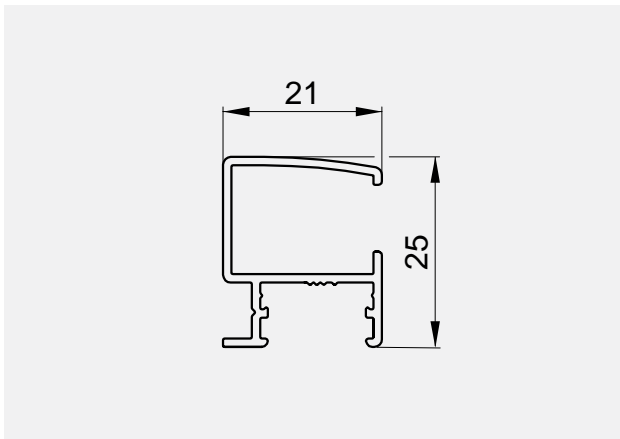

Box Fix

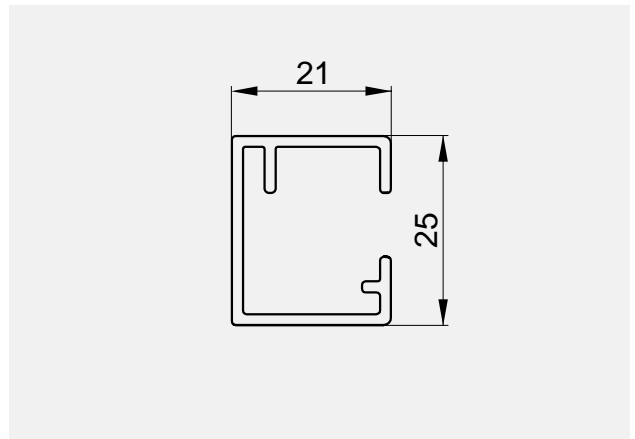

Double rail

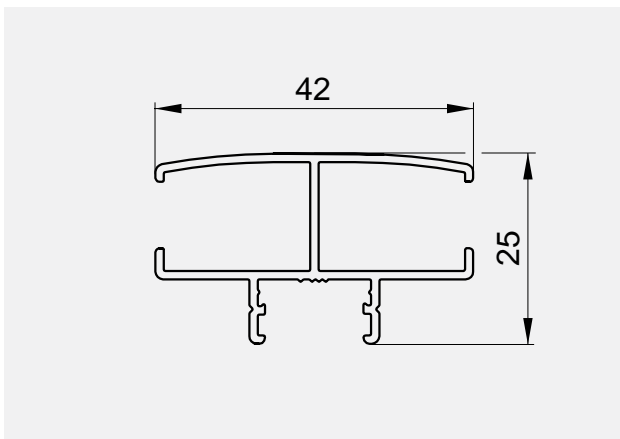

SECTIONS / DETAILS

Horizontal section: Guide rail conventional

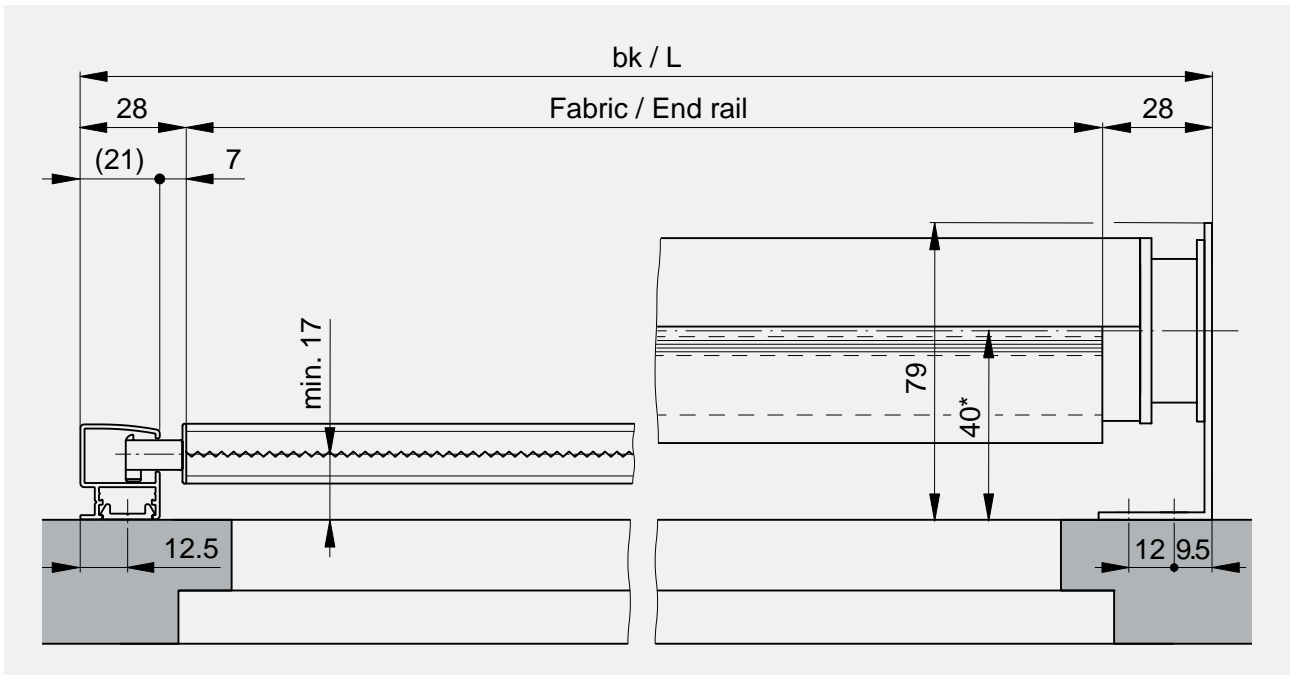

* with motor: 50

Horizontal section: Box 75 Fix

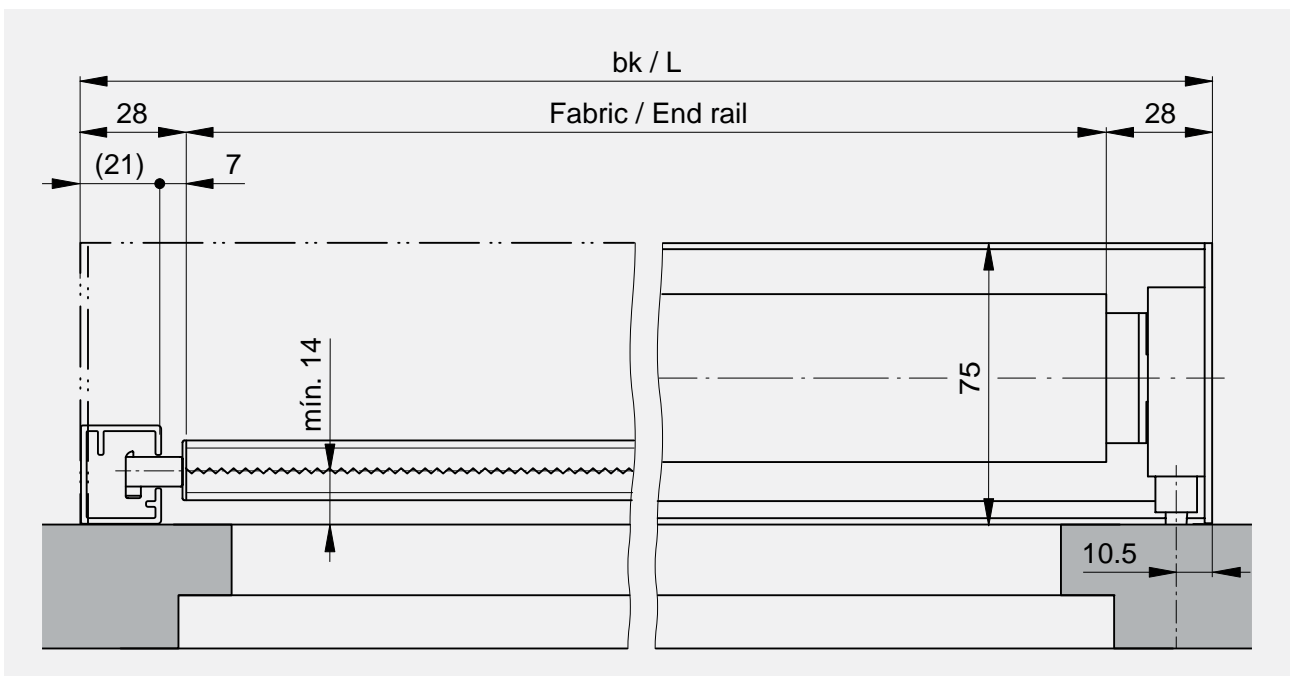

Horizontal section: Box square, Box Design

Box 75 Fix

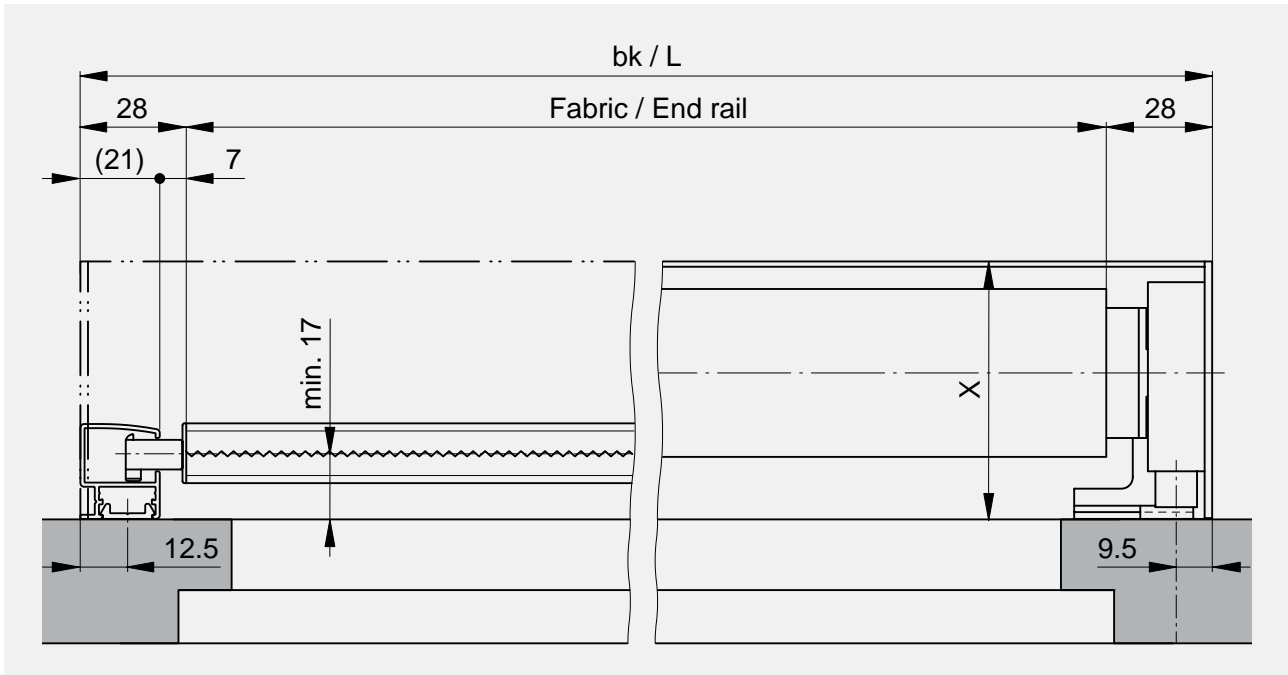

➔ Value for X

349

Detail at bottom

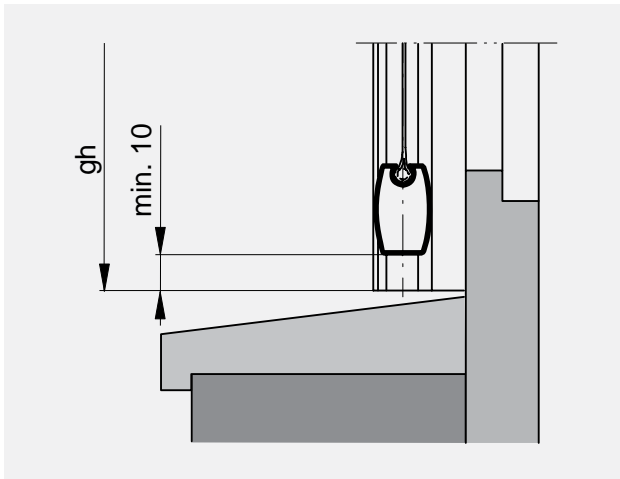

CABLE GUIDE

Soffit- / facade mounting

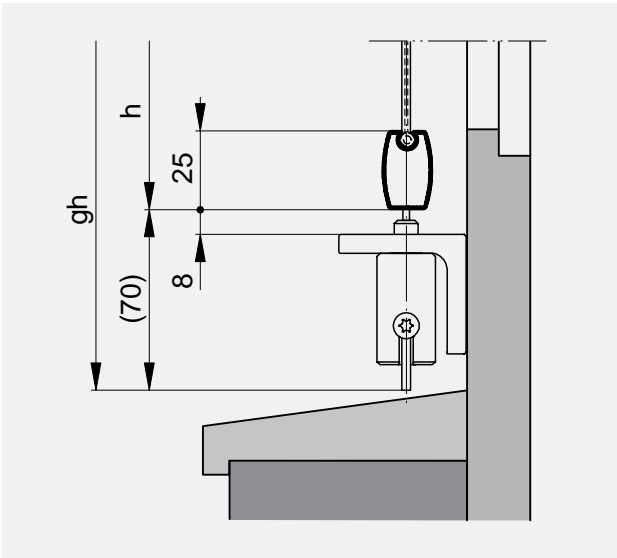

SECTIONS / DETAILS

Horizontal section

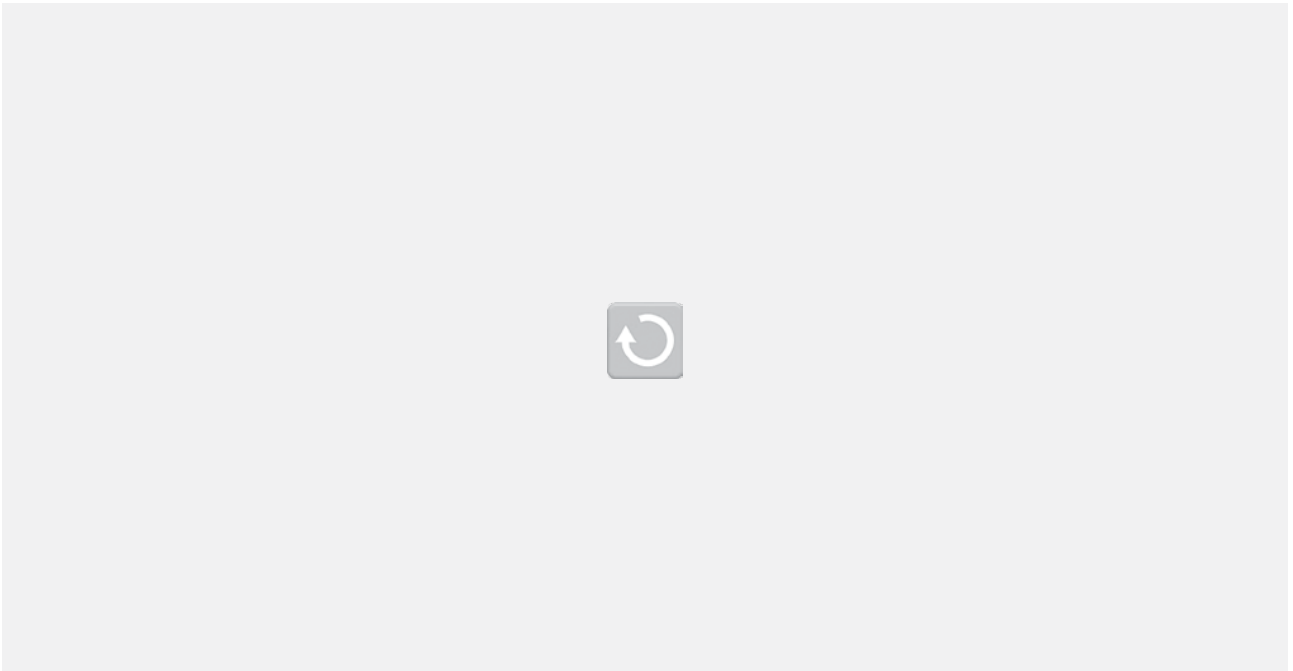

Horizontal section: Box square, Box Design

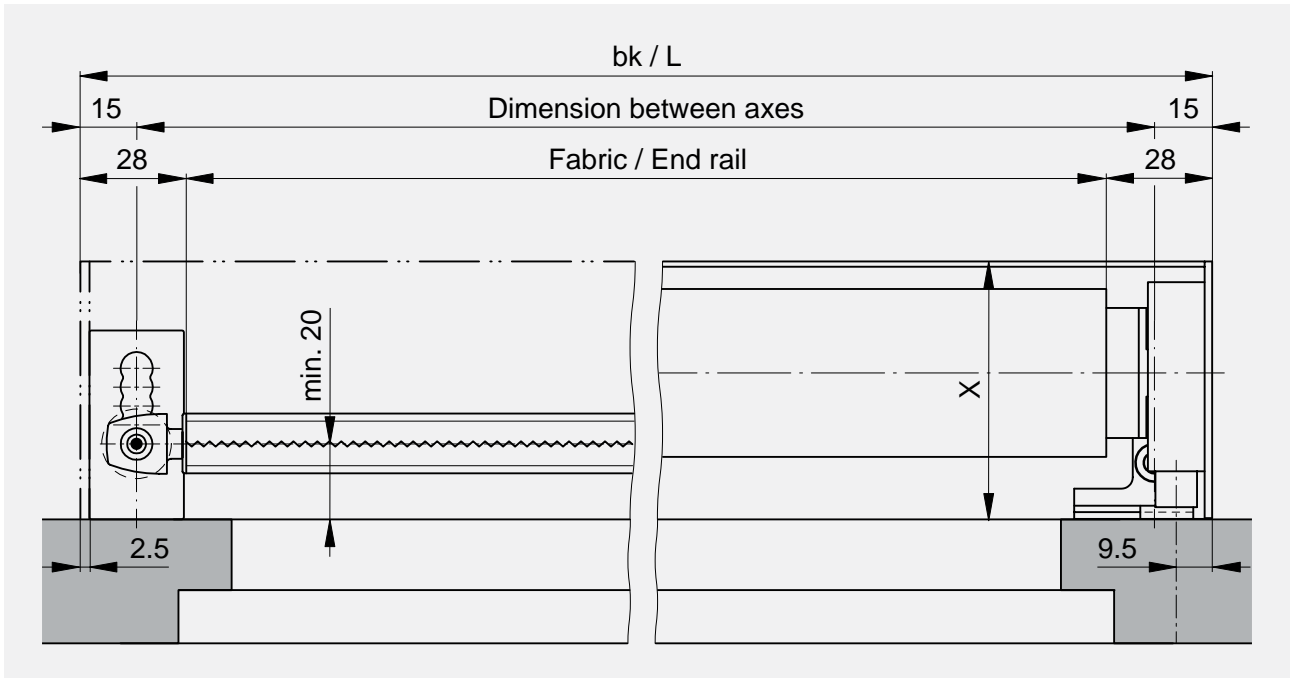

➔ Value for X

349

Soloroll® II

LIMIT DIMENSIONS	362
STYLE OVERVIEW	367
VERSION WITH BEARING	368
VERSION WITH BOX	369
GUIDE RAILS	370
COLLECTION SOLOROLL® II	371



LIMIT DIMENSIONS SOLOROLL® II 60/60 FIX

Individual blinds

Fabric type	Operation	
	Chain	Crank / Motor
POLARIS		
Width	2000	
Height	2700	–
Surface	2 m ²	
POLARIS Darkening fabric¹		
Width	1500	
Height	1500	–
Surface	1.5 m ²	
SIRIUS		
Width	2200	
Height	1800	–
Surface	2 m ²	
VEGA		
Width	2200	
Height	1500	–
Surface	2 m ²	

¹ POLARIS Darkening fabric: B99–B702

LIMIT DIMENSIONS SOLOROLL® II 80/80 FIX

Individual blinds

Fabric type	Operation		
	Chain	Crank	Motor
POLARIS			
Width	3000 2400 ²	3200 2400 ²	3200 2400 ²
Height	3000	3500 3000 ²	4500 3000 ²
Surface	8m ²	9m ²	9m ²
POLARIS Darkening fabric¹			
Width	3000 2400 ²	3200 2400 ²	3200 2400 ²
Height	3000	3500 3000 ²	4500 3000 ²
Surface	3.5m ²	5m ²	9m ²
SIRIUS			
Width	3000 2400 ²	3200 2400 ²	3200 2400 ²
Height	3000	3500 3000 ²	4000 3000 ²
Surface	8m ²	9m ²	9m ²
VEGA			
Width	3000 2400 ²	3200 2400 ²	3200 2400 ²
Height	3000	3500 3000 ²	4500 3000 ²
Surface	7m ²	9m ²	9m ²

¹ POLARIS Darkening fabric: B99–B702

² Version Fix

LIMIT DIMENSIONS SOLOROLL® II BOX 55 / BOX 55 FIX

Individual blinds

Fabric type	Operation	
	Chain	Crank / Motor
POLARIS		
Width	2000	
Height	2700	–
Surface	2 m ²	
POLARIS Darkening fabric¹		
Width	1500	
Height	1500	–
Surface	1.5 m ²	
SIRIUS		
Width	2200	
Height	1800	–
Surface	2 m ²	
VEGA		
Width	2200	
Height	1500	–
Surface	2 m ²	

¹ POLARIS Darkening fabric: B99–B702

LIMIT DIMENSIONS SOLOROLL® II BOX 70/BOX 70 FIX

Individual blinds

Fabric type	Operation	
	Chain	Crank / Motor
POLARIS		
Width	2400	2800 2400 ²
Height	3000	3500 3000 ²
Surface	7 m ²	9 m ²
POLARIS Darkening fabric¹		
Width	2400	2800 2400 ²
Height	3000	2000
Surface	3 m ²	5.5 m ²
SIRIUS		
Width	2400	2800 2400 ²
Height	3000	2500
Surface	7 m ²	5.5 m ²
VEGA		
Width	2400	2800 2400 ²
Height	3000	2000
Surface	5.5 m ²	5.5 m ²

¹ POLARIS Darkening fabric: B99–B702

² Version Fix

LIMIT DIMENSIONS SOLOROLL® II BOX 90 / BOX 90 FIX

Individual blinds

Fabric type	Operation	
	Chain	Crank / Motor
POLARIS		
Width	3000	3200 2400 ²
Height	3000	4500 3000 ²
Surface	8m ²	9m ²
POLARIS Darkening fabric¹		
Width	3000	3200 2400 ²
Height	3000	3500 3000 ²
Surface	3.5m ²	9m ²
SIRIUS		
Width	3000	3200 2400 ²
Height	3000	4000 3000 ²
Surface	8m ²	9m ²
VEGA		
Width	3000	3200 2400 ²
Height	3000	4500 3000 ²
Surface	7m ²	9m ²

¹ POLARIS Darkening fabric: B99–B702

² Version Fix

STYLE OVERVIEW

Type	Operation			Type of guide rails			
	Chain 	Chain	Motor	Standard	Fix	Cable	Without
Soloroll® II 60	•			•		•	•
Soloroll® II Fix 60	•				•		
Soloroll® II 80	•	•	•	•		•	•
Soloroll® II Fix 80	•	•	•		•		
Soloroll® II Box 55	•			•		•	•
Soloroll® II Box Fix 55	•				•		
Soloroll® II Box 70	•	•	•	•		•	•
Soloroll® II Box Fix 70	•	•	•		•		
Soloroll® II Box 90	•	•	•	•		•	•
Soloroll® II Box Fix 90	•	•	•		•		

 Strangulation hazard

VERSION WITH BEARING

Bearing 80 | without guides

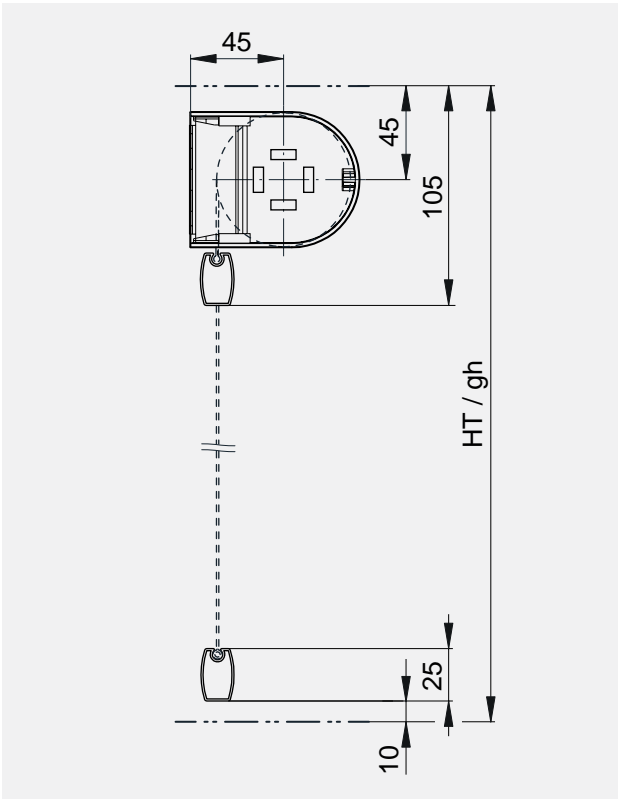

Bearing 80 | Cable guide

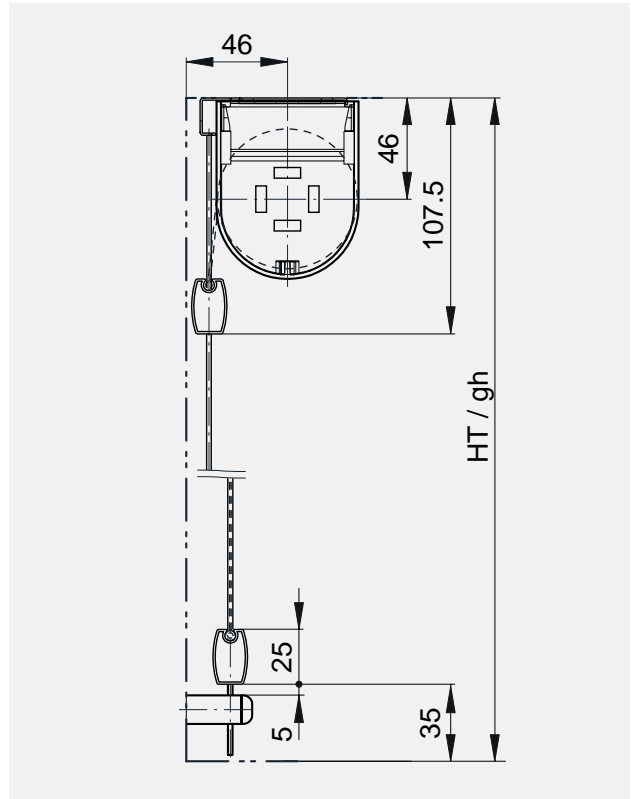

Bearing 80 | Guide rails Fix

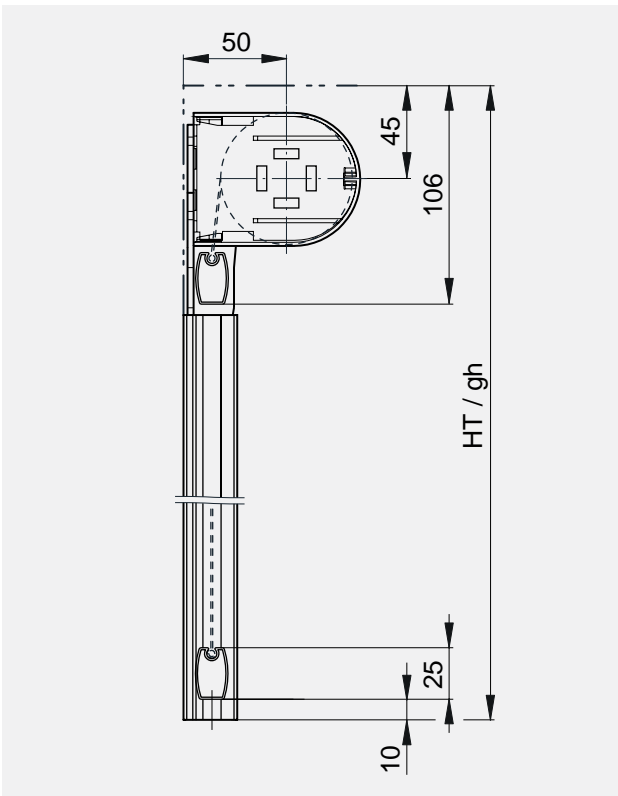

VERSION WITH BOX

Box 55 | Cable guide

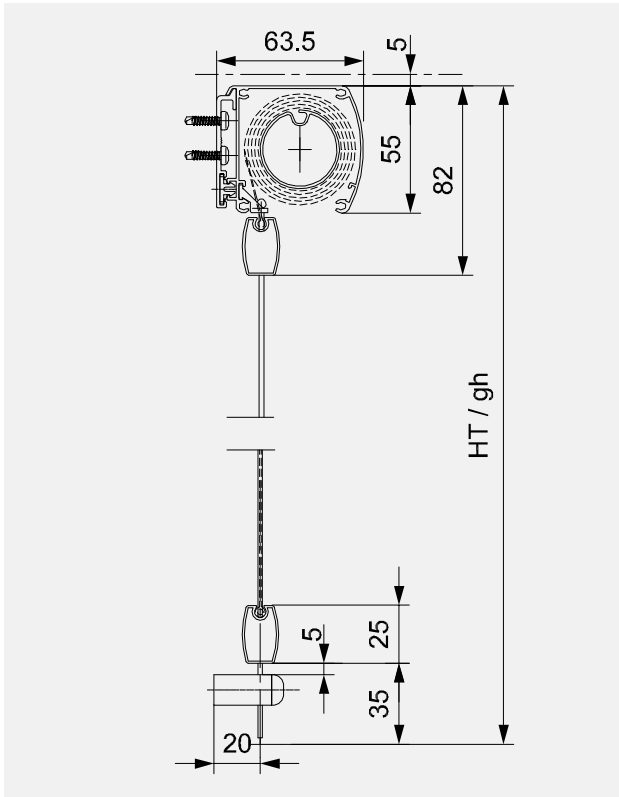

Box 55 | Guide rails

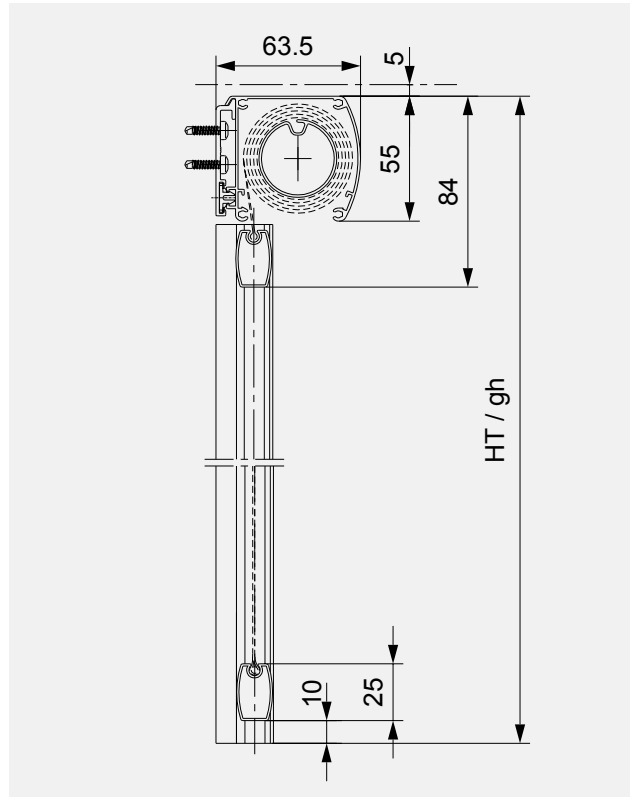

Box 70 | Guide rails Fix

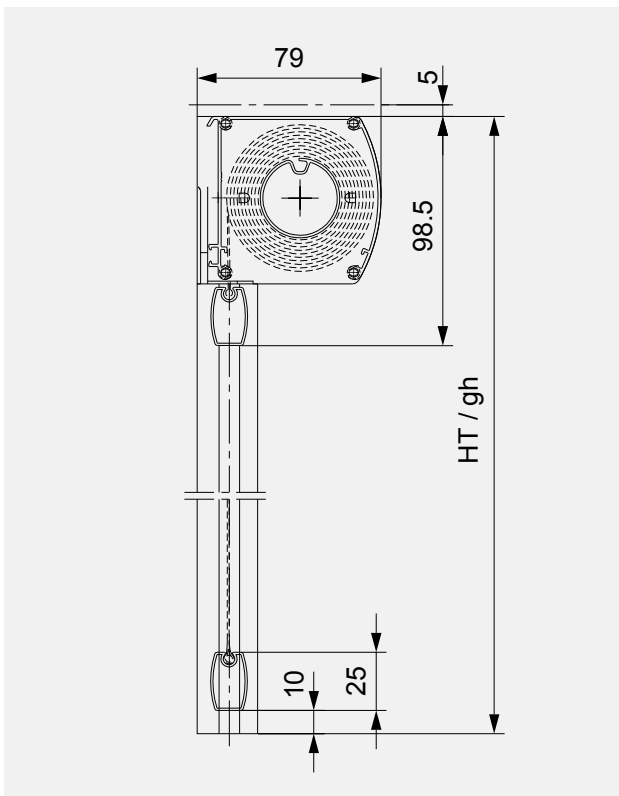

Box 90 | Cable guide

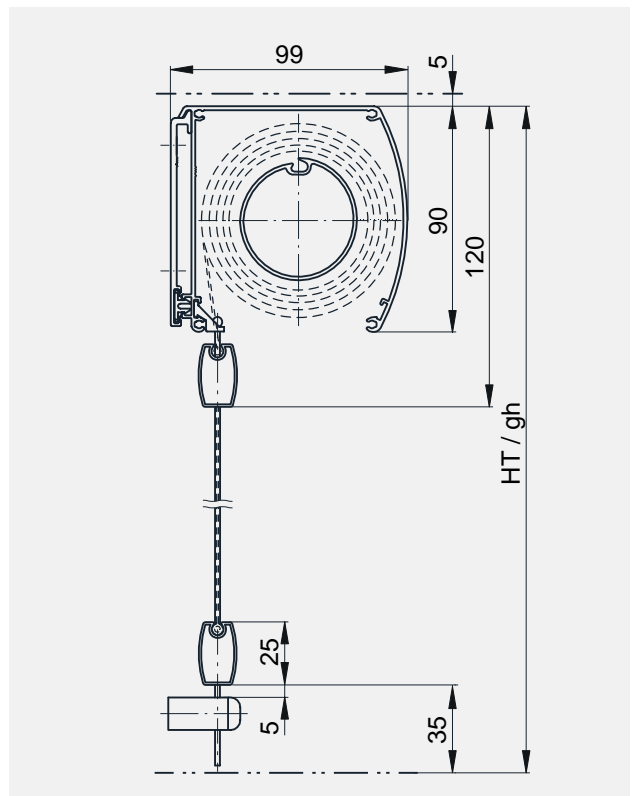

GUIDE RAILS

Rail

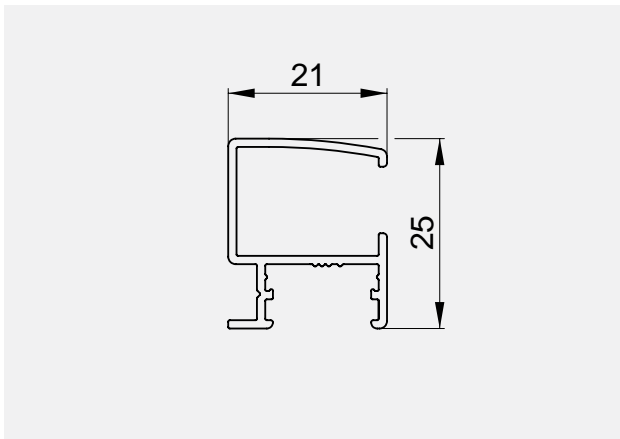

Rail Fix

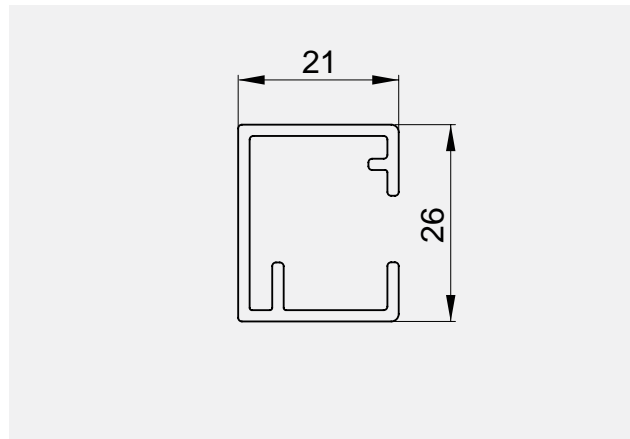

Double rail

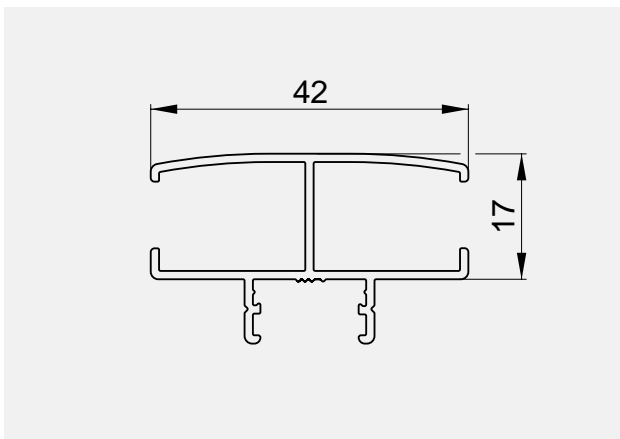

COLLECTION SOLOROLL® II

POLARIS fabric world

Polyester material with PVC

Selection of: Soltis 99, Soltis Blackout B99, B702 and B990.

Weight	Thickness	Fire classification (depending on the type of fabric)
0.29–0.75 kg	0.32–0.60 mm	M1 / B1 / VKF 5.2 / B-s2, d0 / M2

SIRIUS fabric world

Polyester material without PVC

Selection of: Verosafe 12.121, Verosafe 12.228, Starlet, Carina

Weight	Thickness	Fire classification (depending on the type of fabric)
0.17–0.27 kg	0.35–0.49 mm	M1 / B1

VEGA fabric world

Glass fiber fabric with PVC

Selection of: Screen Vision 10% and Satiné LowE

Weight	Thickness	Fire classification (depending on the type of fabric)
0.34–0.52 kg	0.42–0.65 mm	M1 / B-s3,d0 / B1



Planning

DEFINITIONS OF DIMENSIONS	374
INSTALLATION BASE	381
Guide rail version	
GUIDE RAIL FASTENINGS (PRINCIPLE)	382
GUIDE EXTENSION AND FACET	389
FASTENING POINTS	390
Cable/slat guide version	
CABLE- / SLAT GUIDE FASTENING	406
BEARINGS	412
FASTENING FOR DROP ARM	418

DEFINITIONS OF DIMENSIONS

- Dimensions should always be viewed from **inside out**.
- Unspecified dimensions are defined by the products.
- Situations designed with uniform guide profiles.

bk

For guide rails

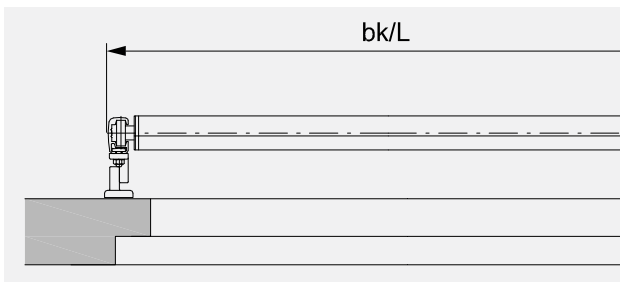

L: for Soloscreen® / Soloroll® II
bk/L: Rear edge of guide rails

Without guides | Soloroll® II

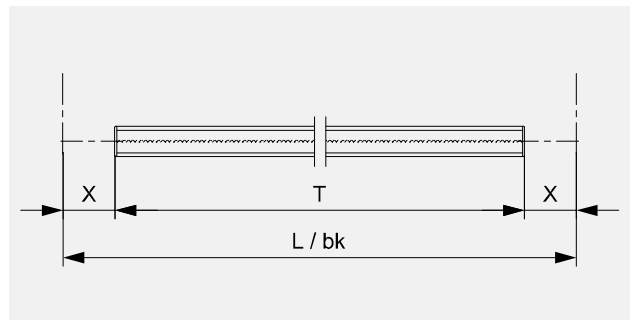

Outer edge box or bearing

Observe guide supports.

For cable/slat guide

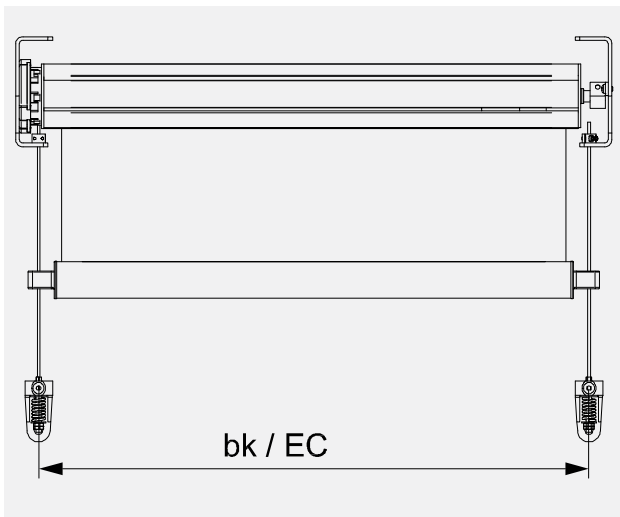

EC: for Soloscreen® / Soloroll® II

bk/EC: Distance to centre of cable/slat

hl, h1

For guide rails
Sigara®, Galleria®

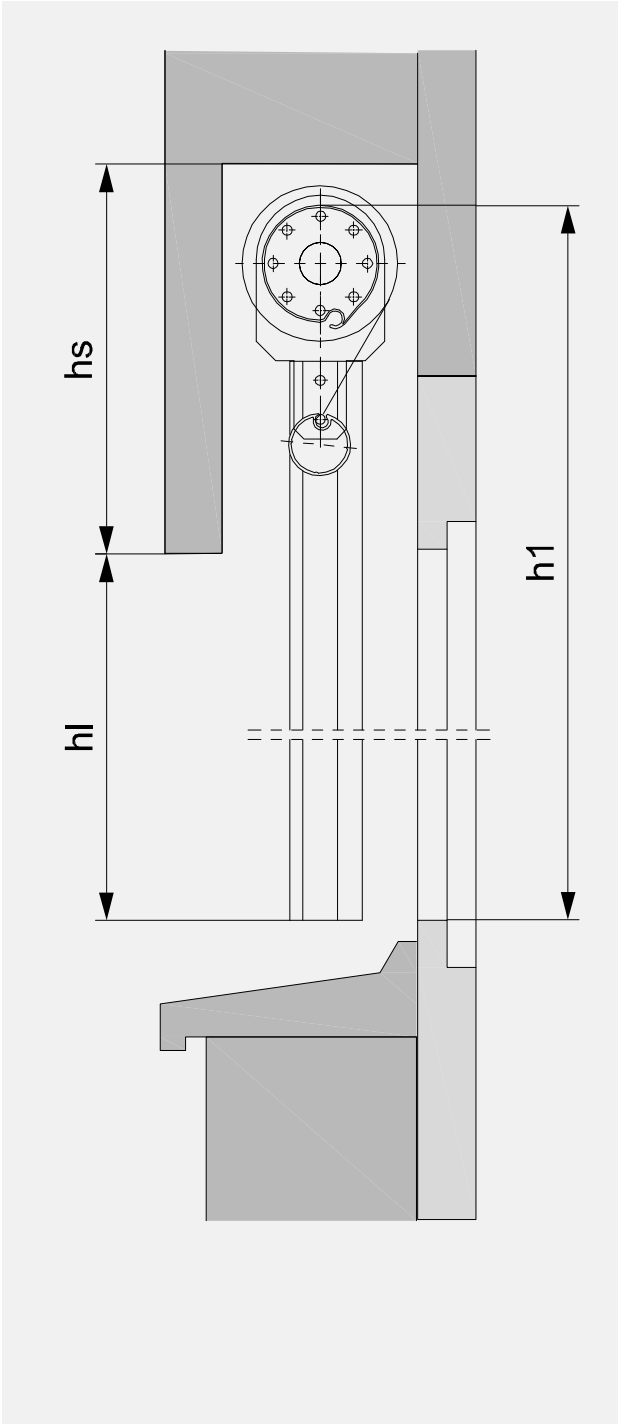

For guide rails
Sigara® Box, Galleria® Box

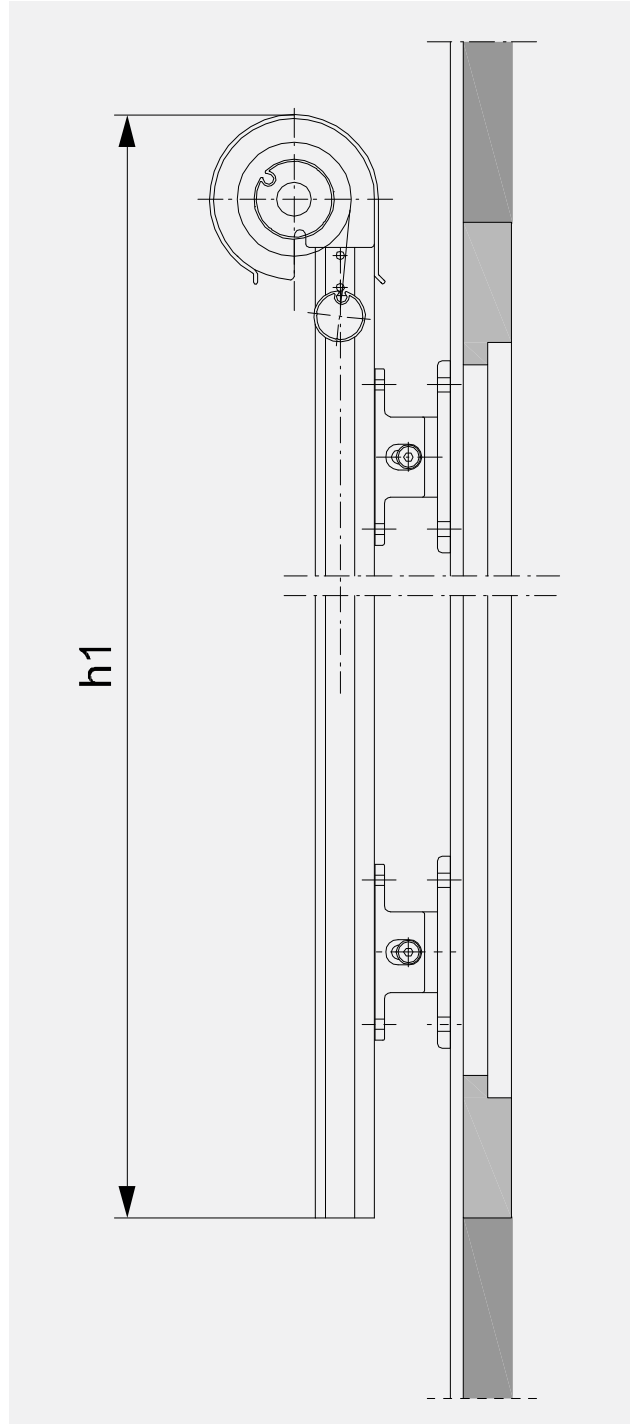

hl, h1

For cable/slat guide
Sigara®

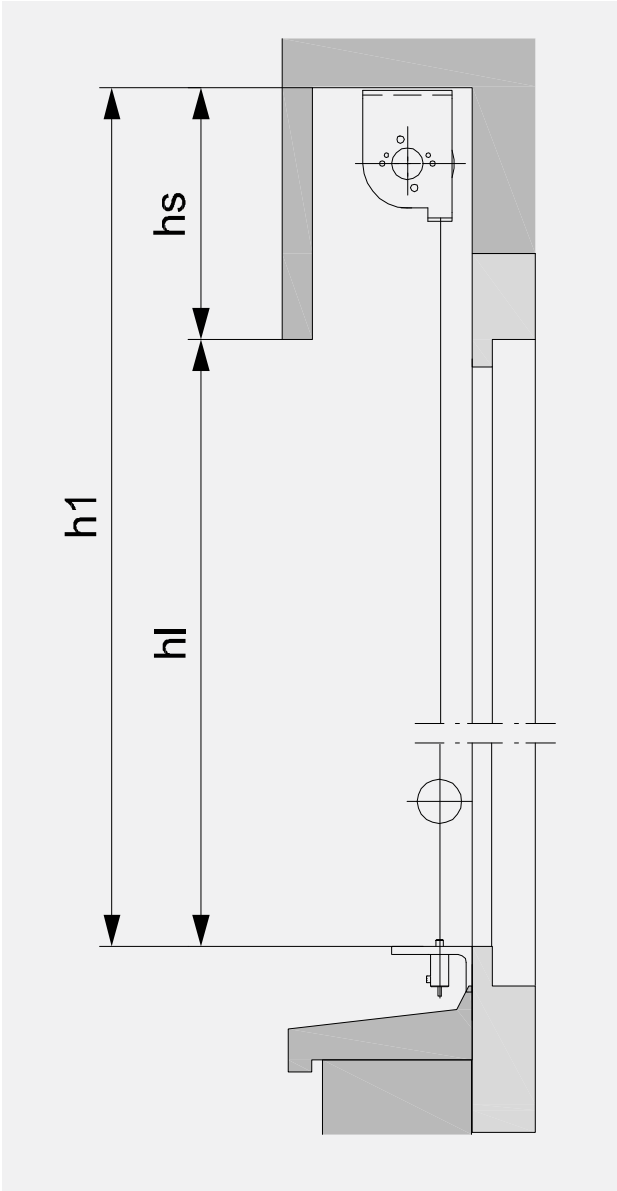

$h1$, hl at bottom: top edge of cable/slat fastening

For cable/slat guide
Sigara® Box

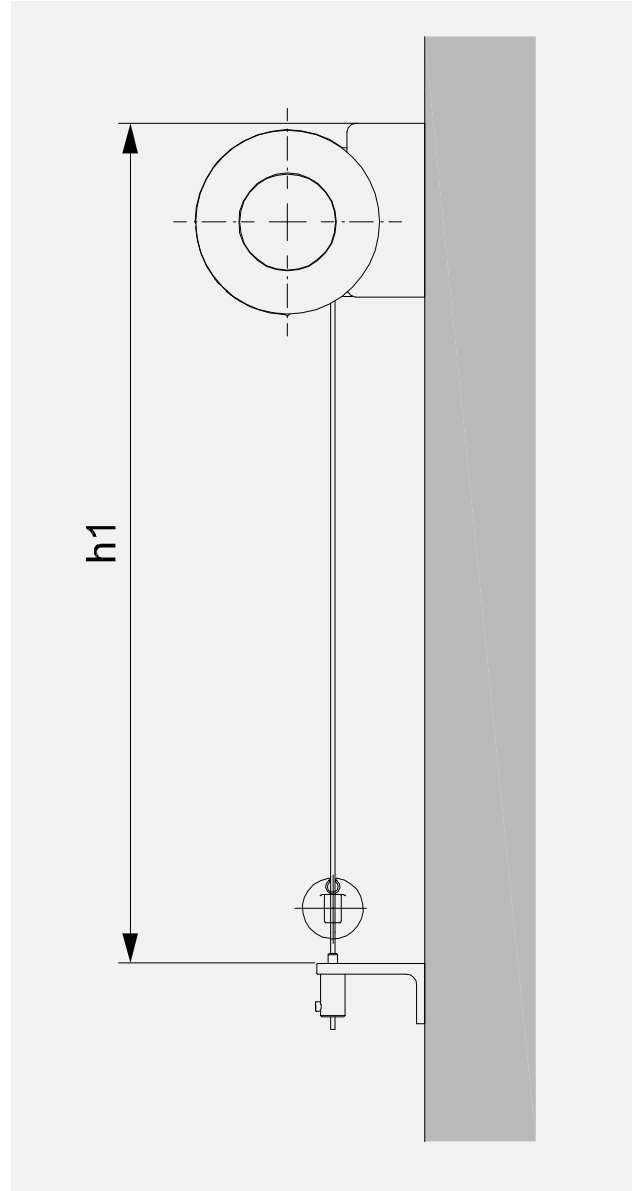

$h1$ at bottom: top edge of cable/slat fastening

HT, H

For guide rails
Soloscreen®

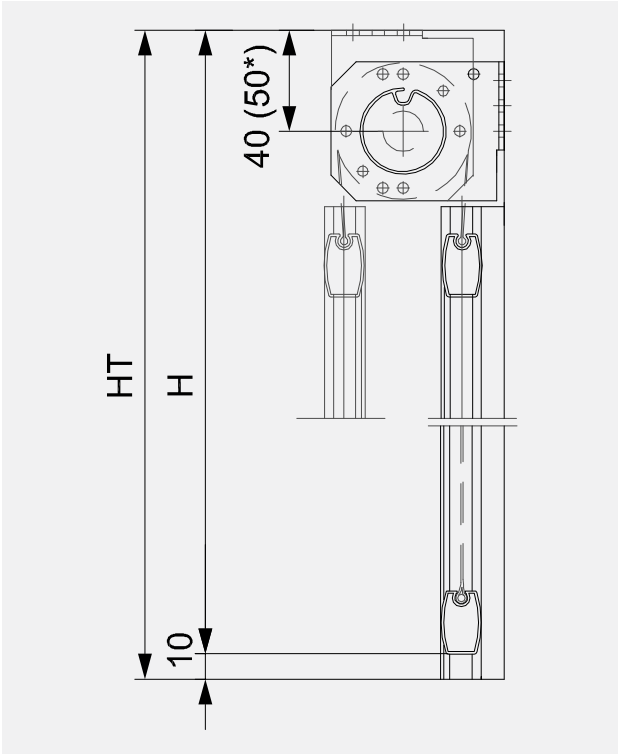

* Electric drive

For cable guide
Soloscreen®

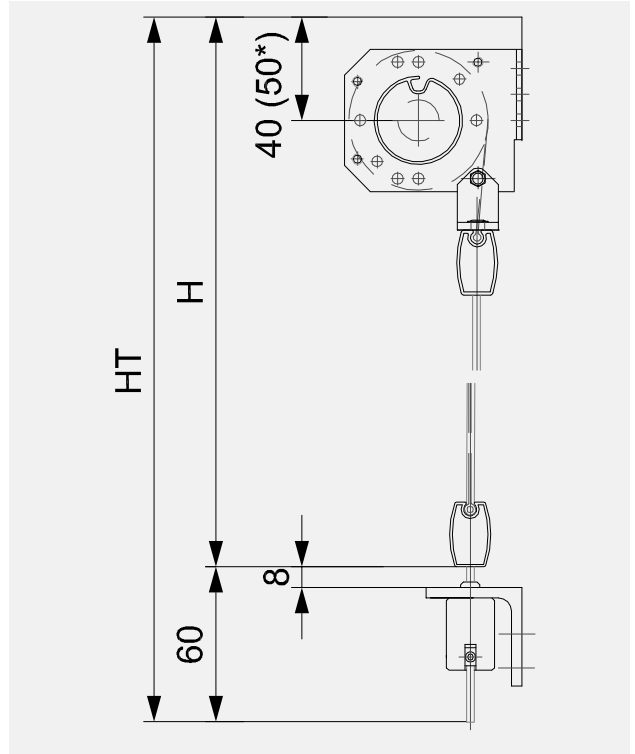

* Electric drive

Soloscreen® Box

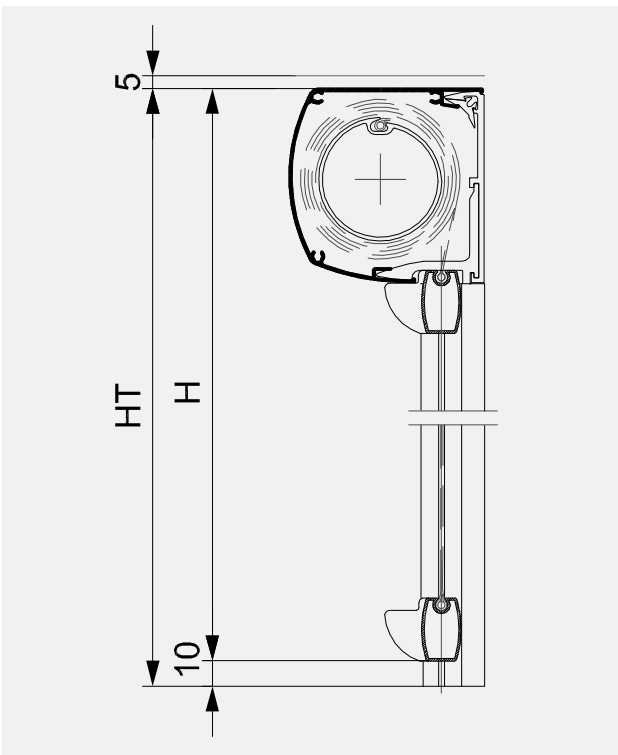

Soloscreen® Box

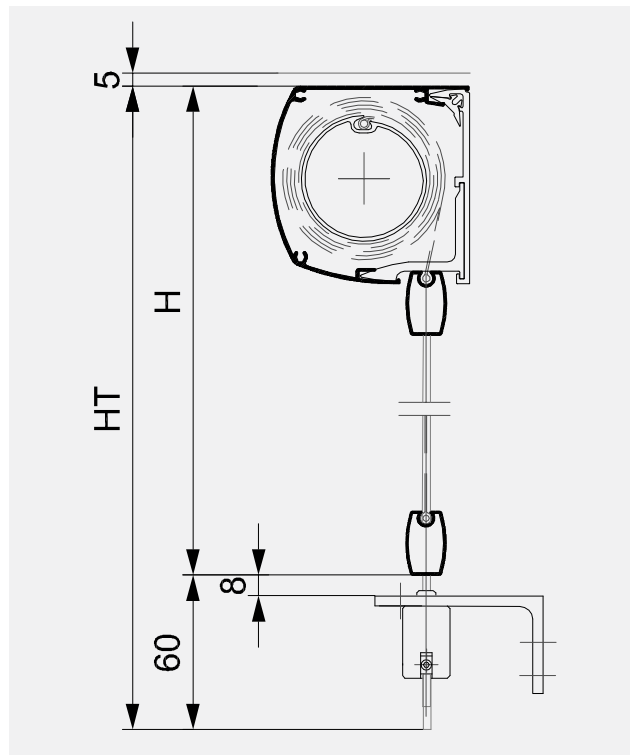

HT, gh

For for guide rails
Soloroll® II

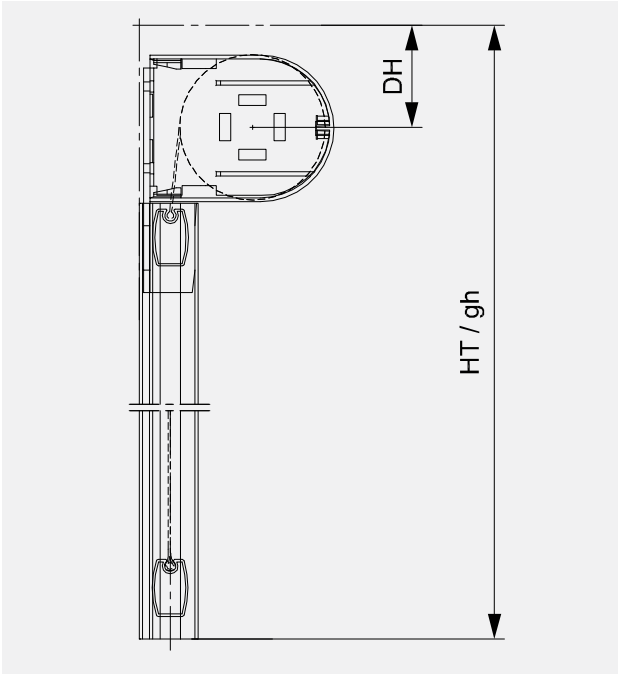

Type	DH
Type 60	41
Type 80	45

For cable guide
Soloroll® II

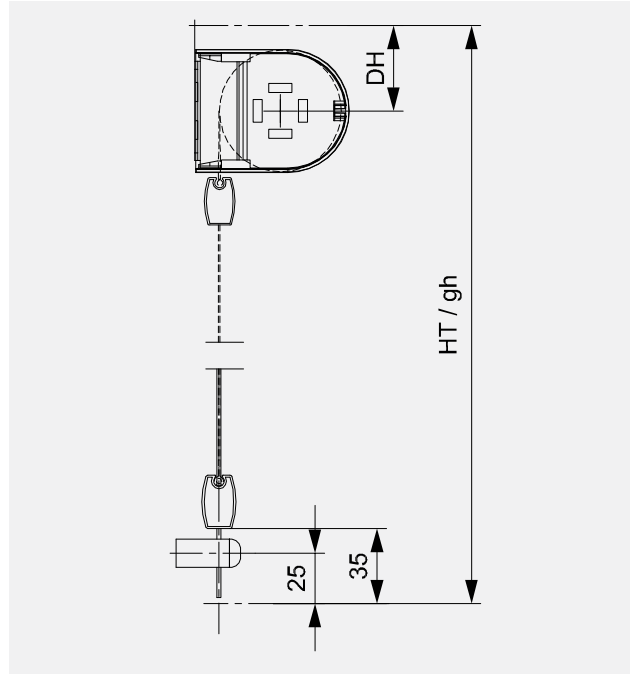

Type	DH
Type 60	42
Type 80	46

Soloroll® II Box

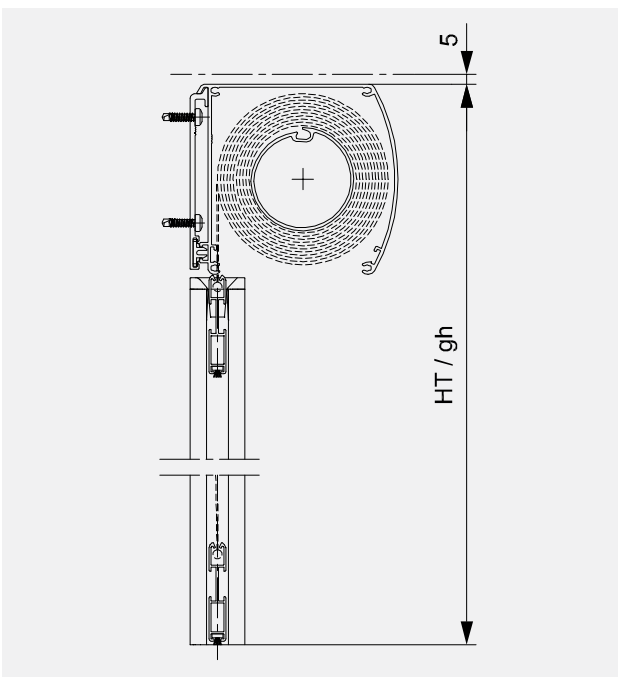

Soloroll® II Box

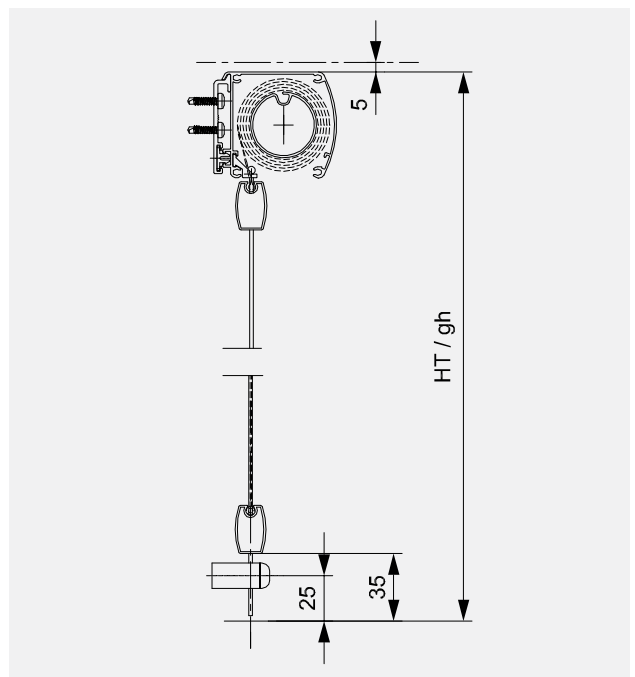

HT, gh

Without guides
Soloroll® II

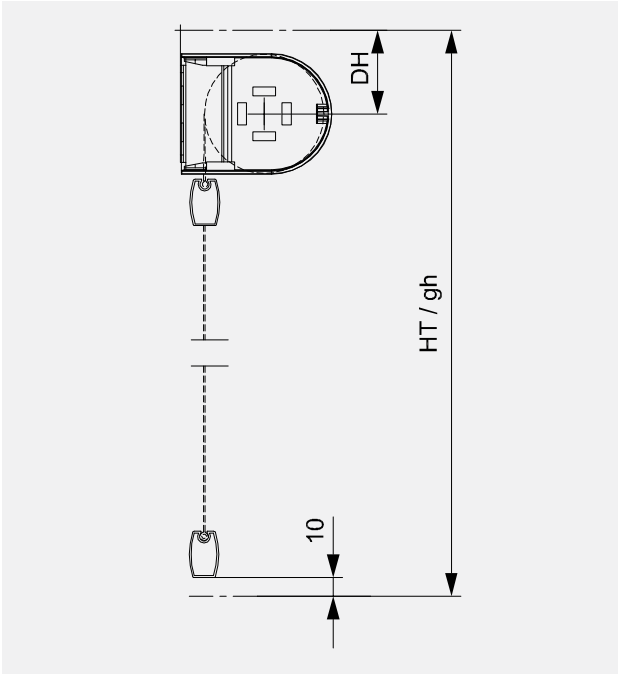

Type	DH
Type 60	41
Type 80	45

Soloroll® II Box

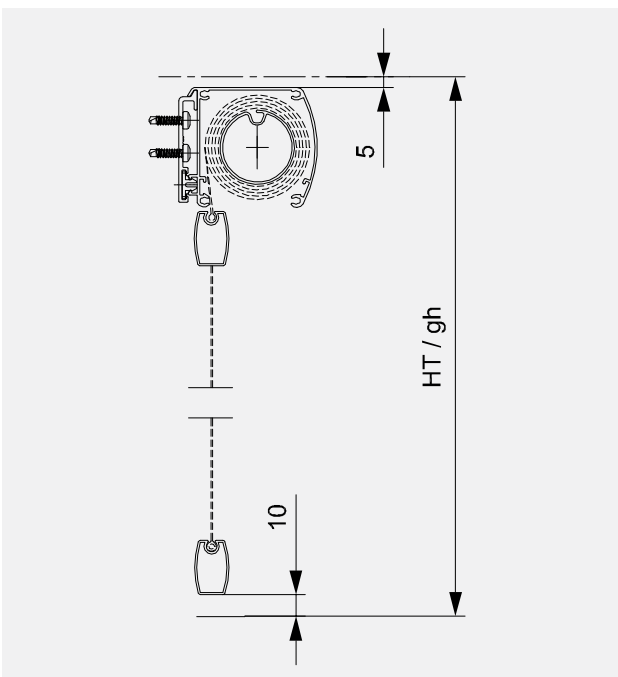

Distance between guides FD

For cable / slat guide
Sigara®

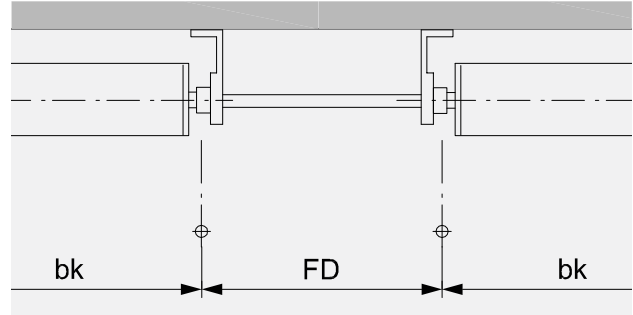

FD: Distance to center of cable/slat

Definition of the sense of rotation of the curtain

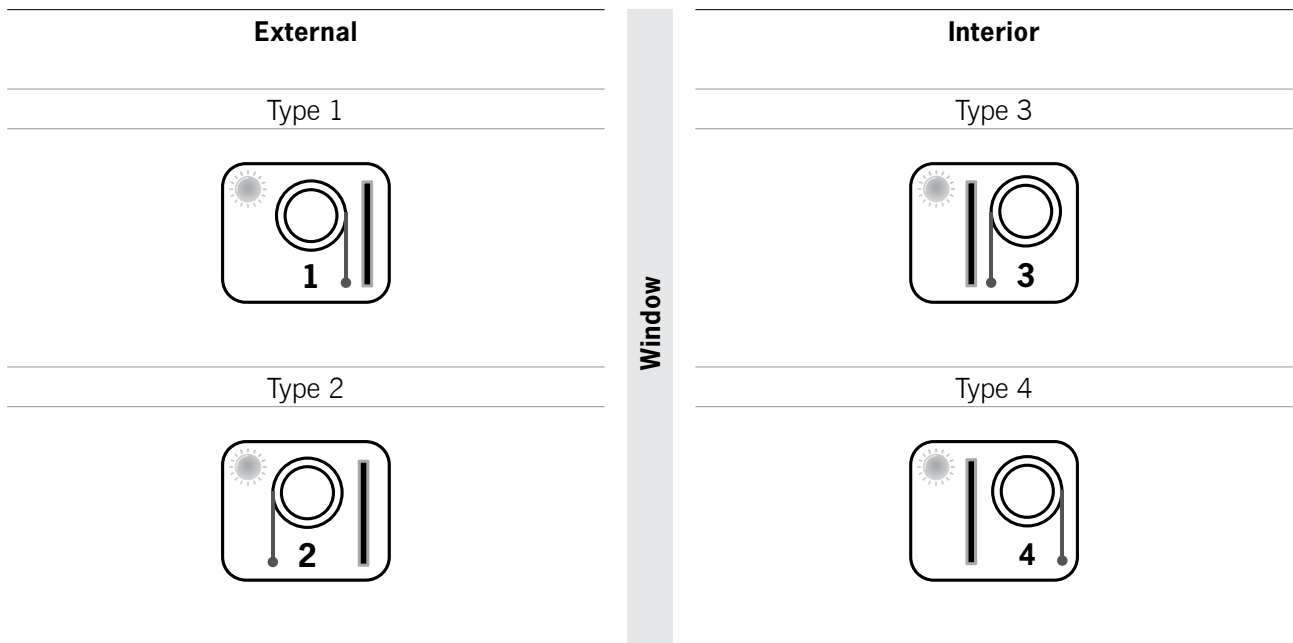

Product	Type 1	Type 2	Type 3	Type 4
Galleria®	•	•		
Sigara®	•	•		
Soloroll® II			•	•
Soloscreen®	•	•		
Solozip® II	•			
Tube®	•	•		

INSTALLATION BASE

- 1 Wood
- 2 Stone
- 3 Metal, Aluminum > 4 mm, Steel > 3 mm
- 4 Sheet metal, Aluminum 2–4 mm, Steel 2–3 mm
- 5 External insulation *
- 6 Plastic
- 7 Chipboard
- 8 Aerated concrete
- 9 Fiberglass concrete
- 10 Concrete
- 13 Eternit
- 14 Built-in plate
- 15 Sheet metal Al/Cu 2–4 mm
- 16 Insulation EPS 150

* Insulation d: 5–110 mm

For Soloscreen®

- 0 Aluminum
- 1 Wood
- 2 Concrete
- 3 Sheet steel for metric screws
- 4 Sheet steel
- 5 External insulation
- 6 PVC
- 7 Foam material

GUIDE RAIL FASTENINGS (PRINCIPLE)

Galleria®

Sigara®

Solozip® II

Type A | Soffit installation

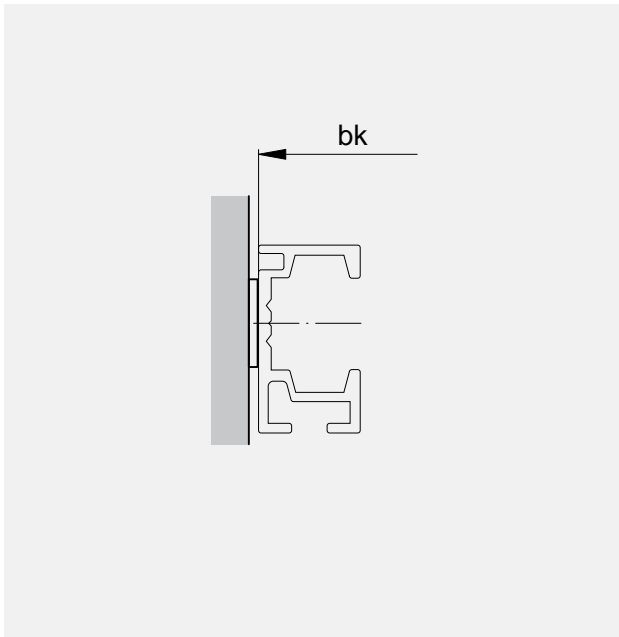

Observe possible guide support for bk:
Standard: 2 mm

Type B | Installation with fastening bracket

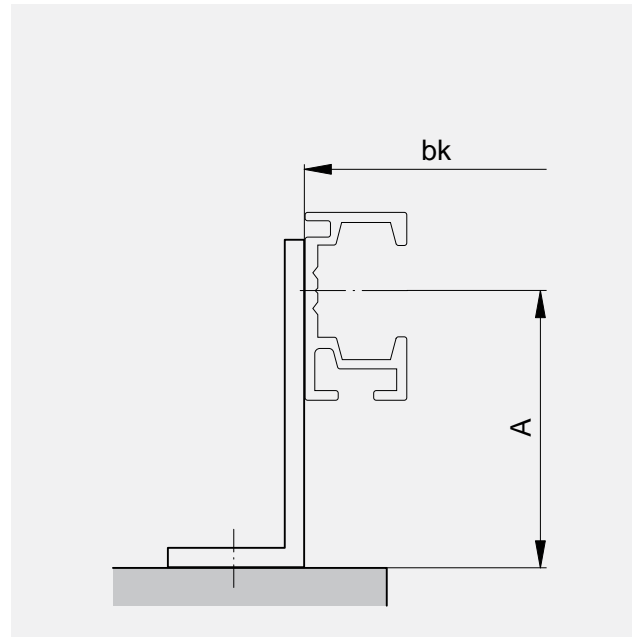

Bracket outwards

Fastening bracket for type B and C

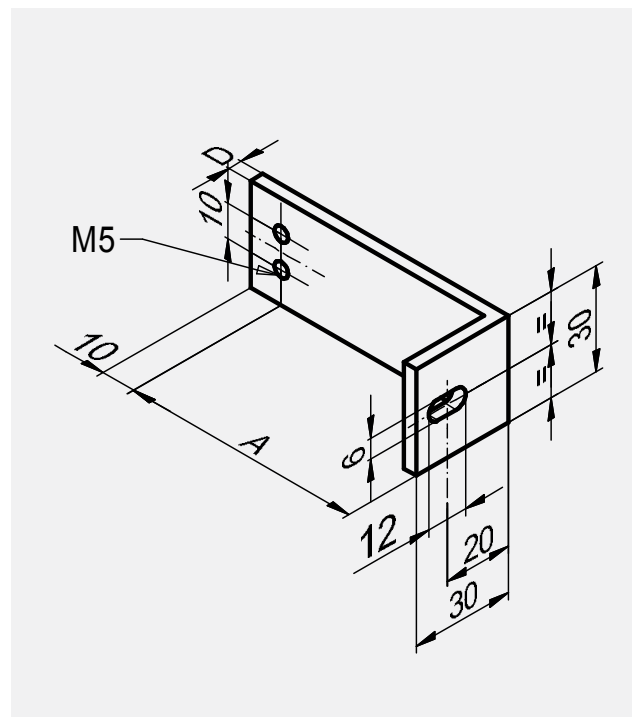

A

20–115*

D

4

For guide rail end for suspended guide rails always fastening with brackets 70 mm.

* in 5 mm steps

Type C | Installation with fastening bracket

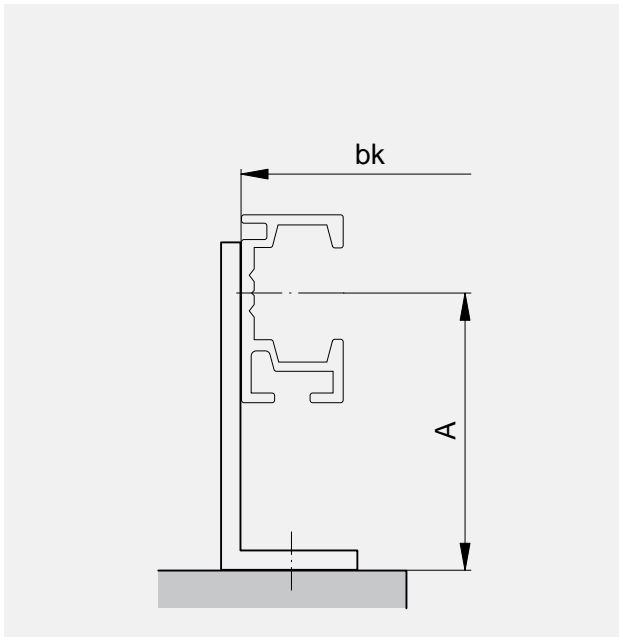

Bracket inwards

Fastening bracket 70 mm for type B and C

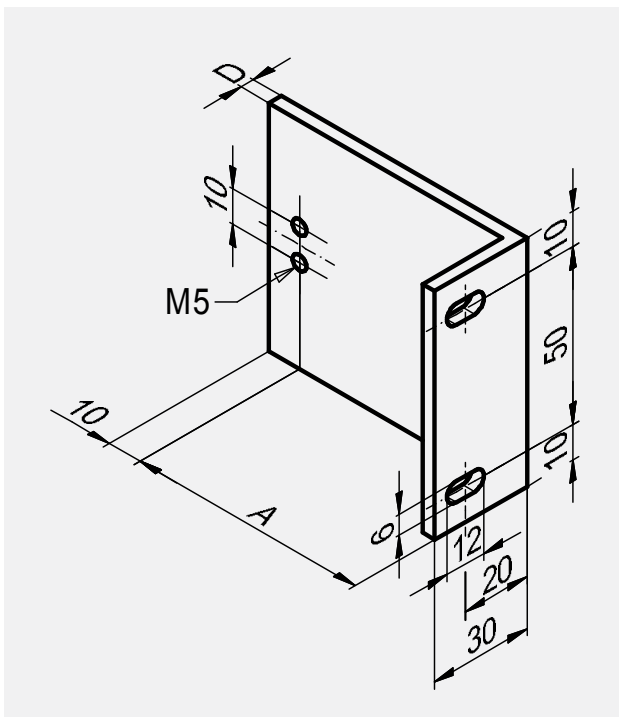

A	D
20–115*	4
120–215*	5

If the projection is ≥ 120 , all products are fastened with a 70 mm bracket.

Type Bd | Like type B

Constant fastening bracket
Bracket outwards

Type Cd | Like type C

Constant fastening bracket
Bracket inwards

Constant fastening bracket for type Bd and Cd

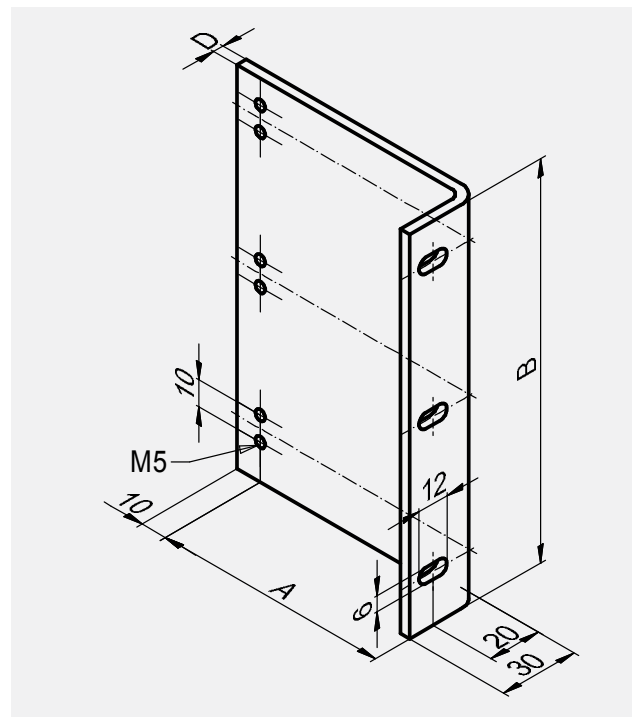

A	D
20–300*	always 4

* in 5 mm steps

Type E/F | Installation with fastening lug

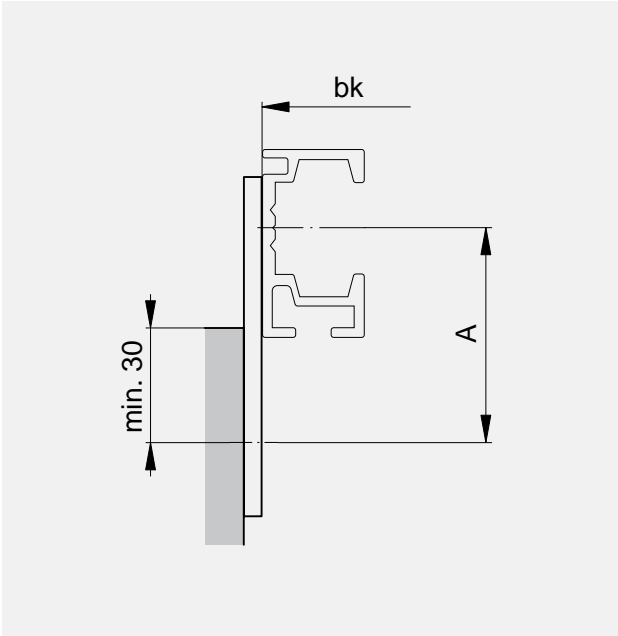

inwards/outwards

Fastening lug for type E/F

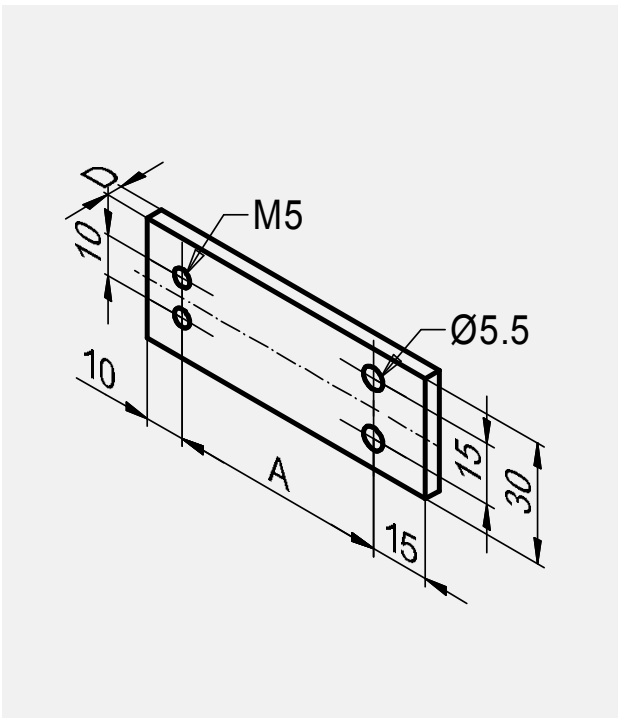

A	D
50-115*	4
120-125*	5

* in 5 mm steps

Type H | Installation with spacers



Square

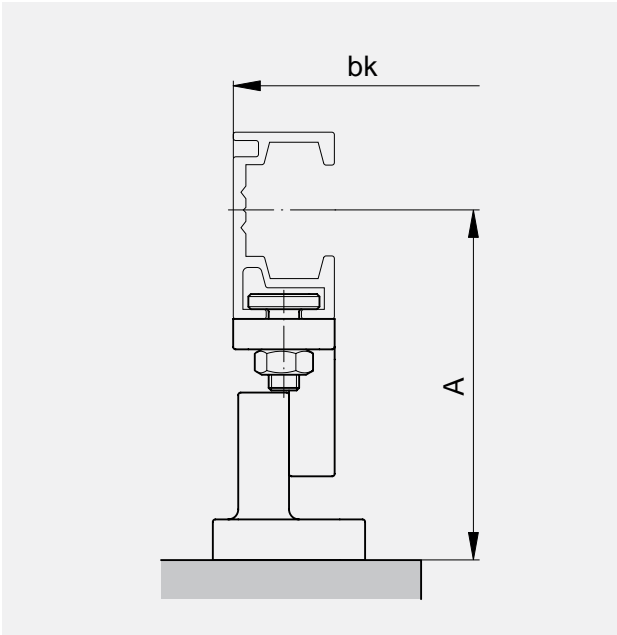

Round

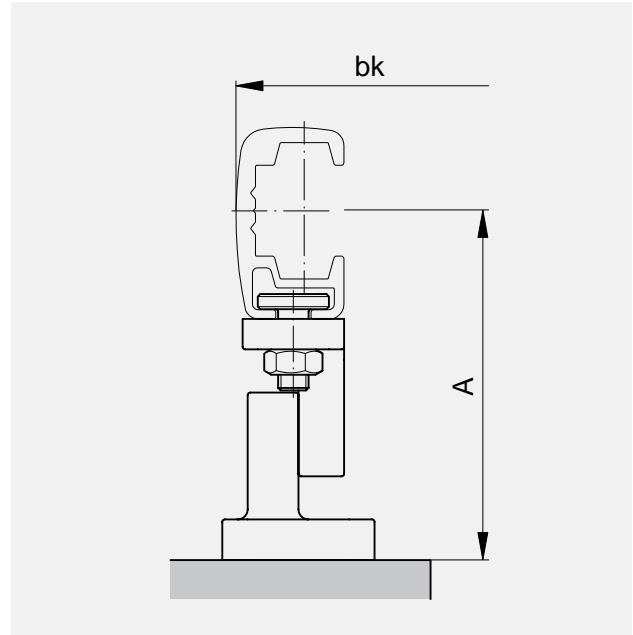

For double guide

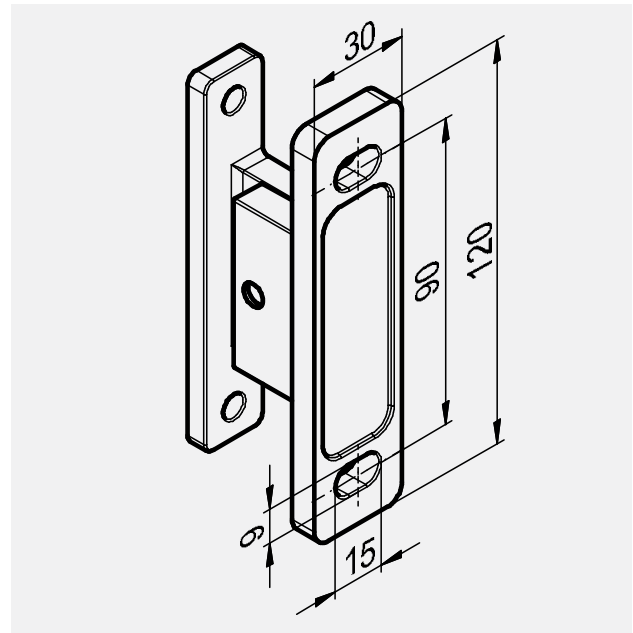
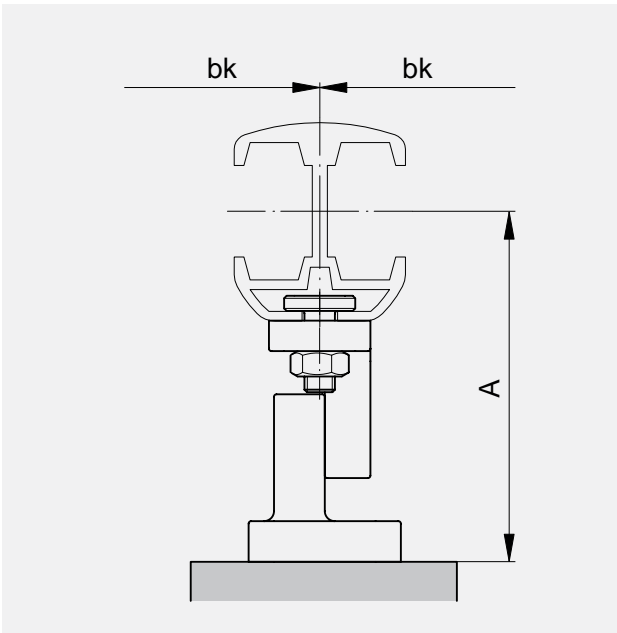

A
68–140
Standard: 70

Type T | Installation with T-bracket

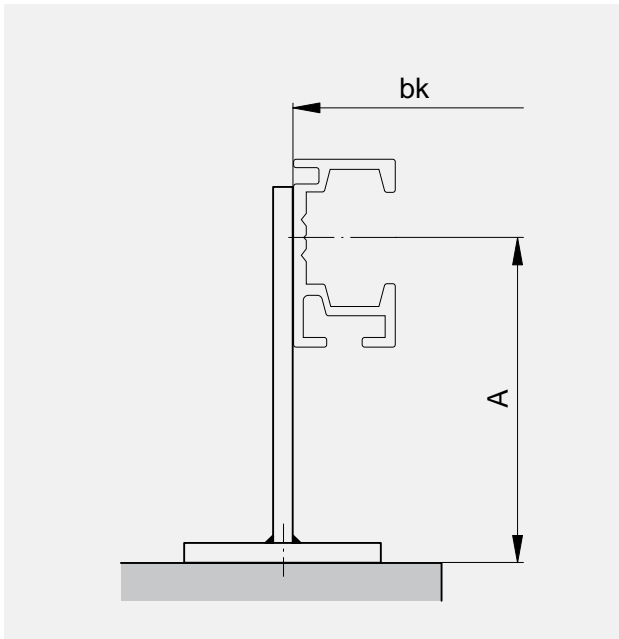

Type V

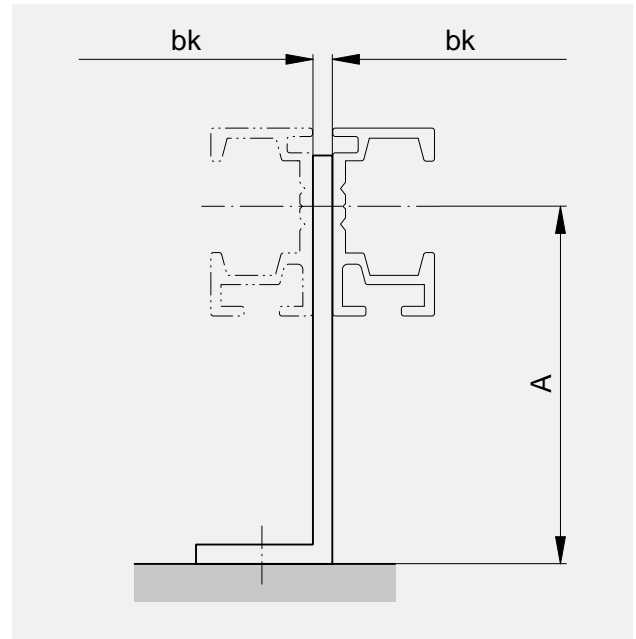

The blind on the right uses the fastening for the blind on the left.

T-bracket for type T

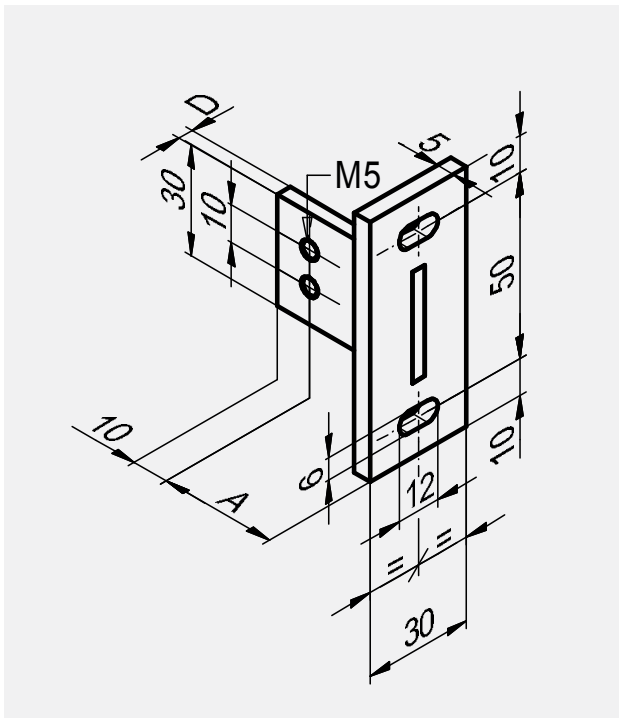

A	D
20-115*	4
120-215*	5

* in 5 mm steps

GUIDE RAIL FASTENINGS (PRINCIPLE)

Soloroll® II Soloscreen®

Type A | Soffit installation

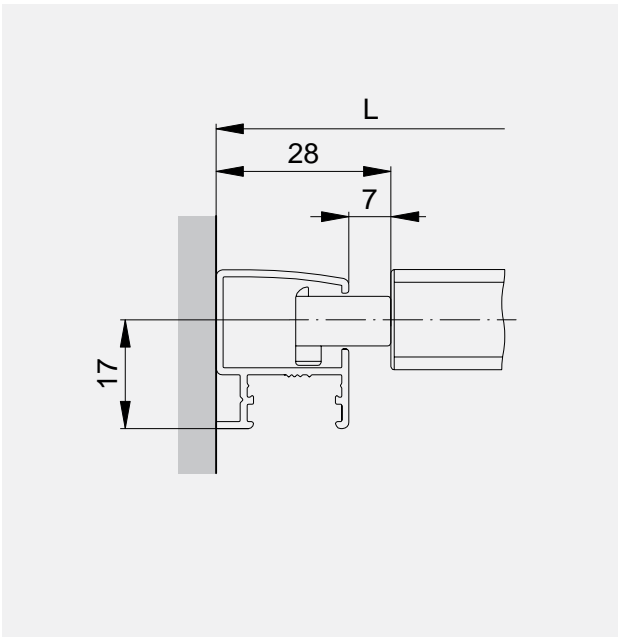

Type F | Installation on facade

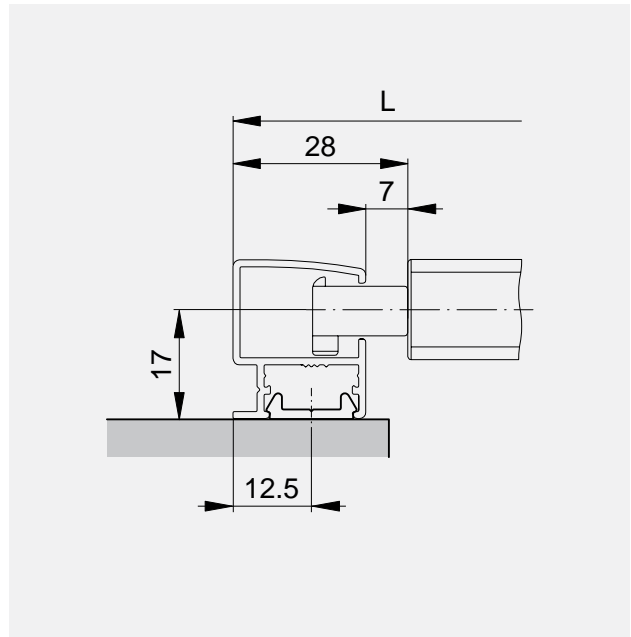

Type B | Installation on bracket

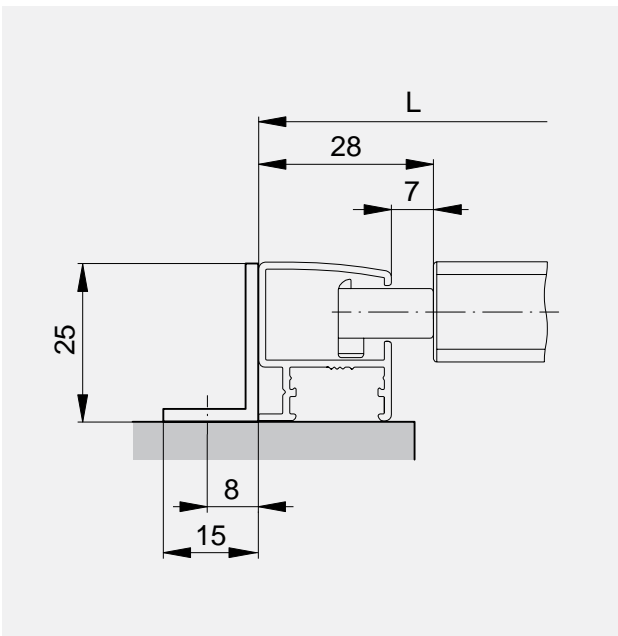

Type G | Installation on pipe profile

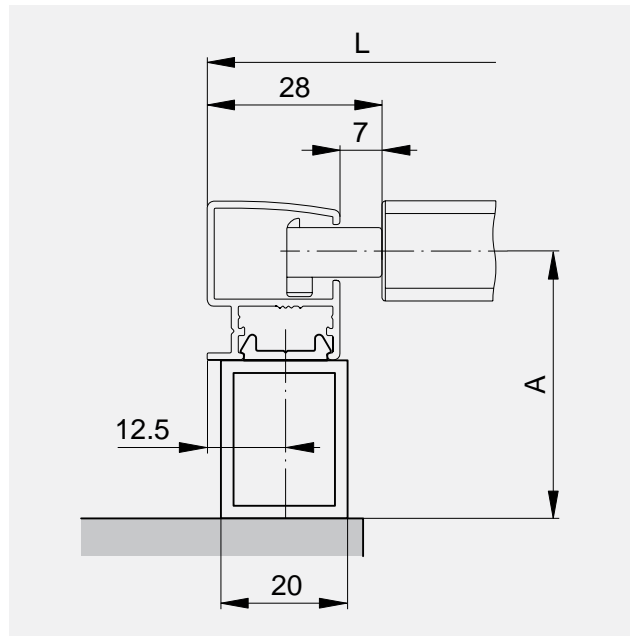

A

42

Type H | Installation on console

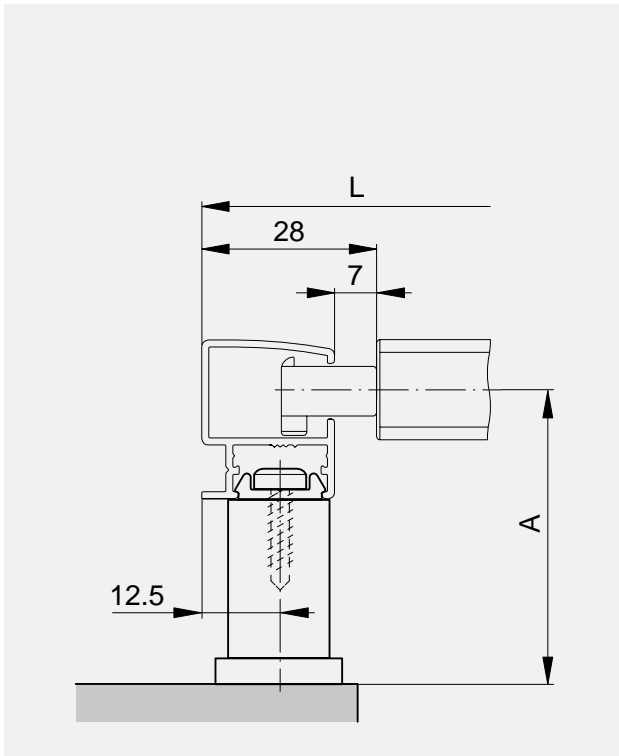

Type I | Installation on adjustable console

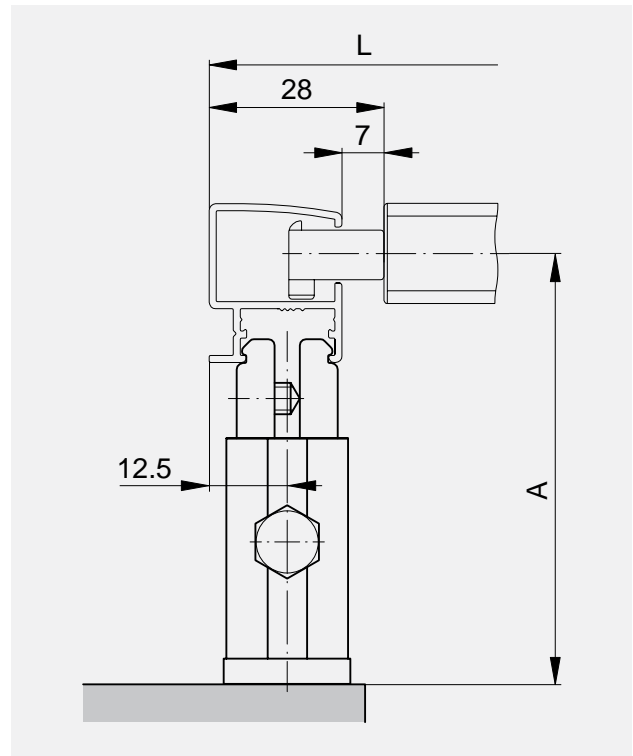

Not for Box Fix

Console for type H

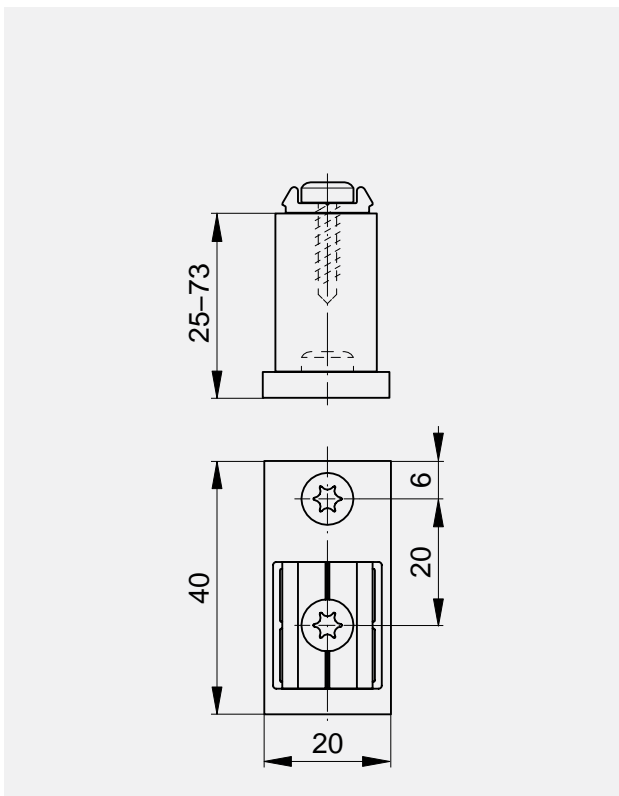

Console for type I

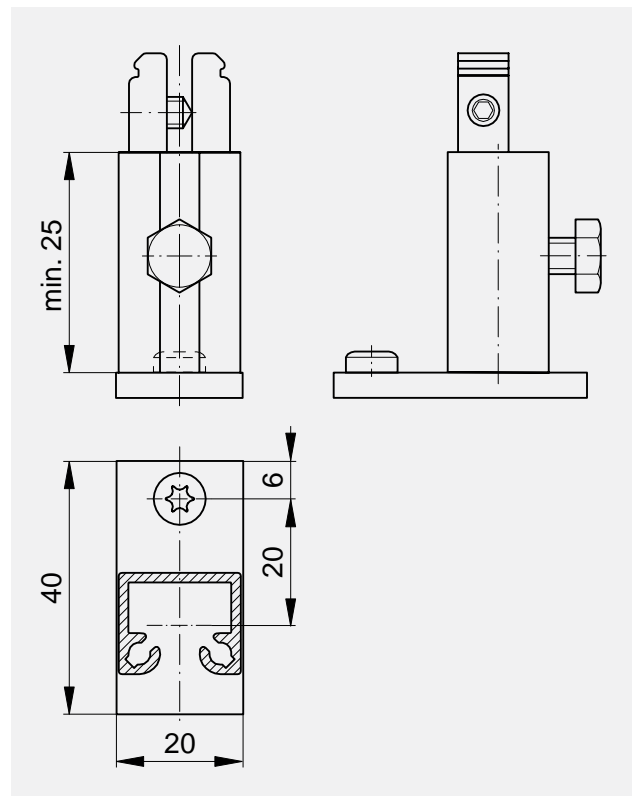

Z
42-90

Z
57-90

GUIDE EXTENSION

Without extension

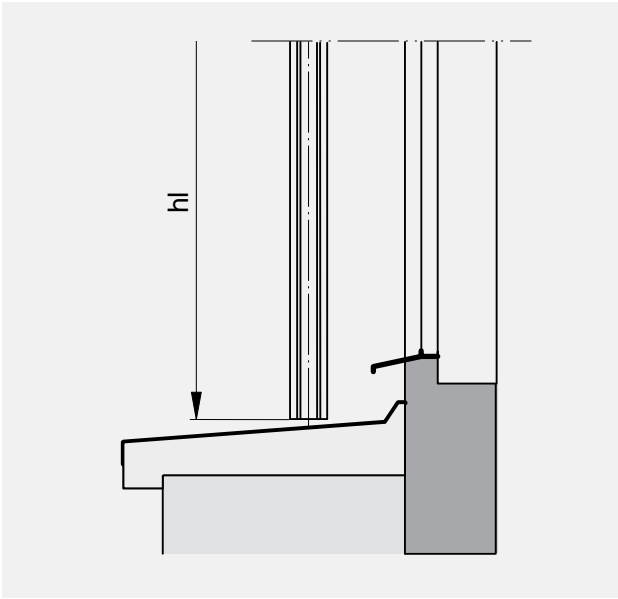

Extended

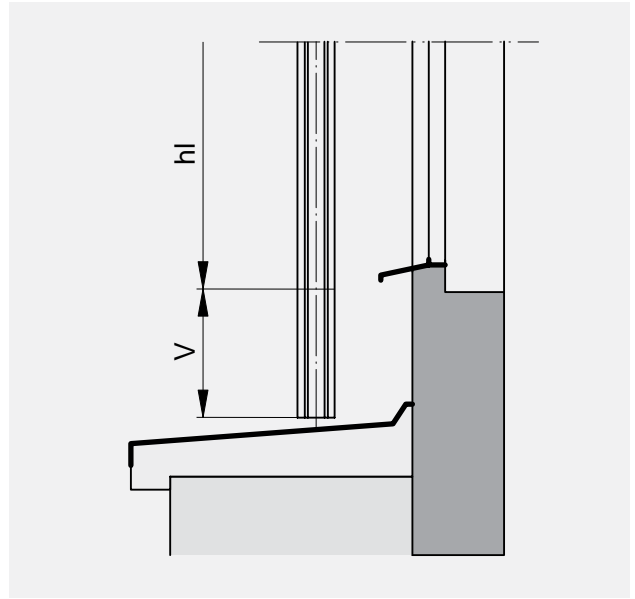

v
 ≤ 1000

FASTENING POINTS

Solozip® II

bk	gh	AS	bk	gh	AS
800-4000	≤ 1200	2	4001-6000	≤ 1000	2
	1201-1900	3		1001-1500	3
	1901-2600	4		1501-2000	4
	2601-3300	5		2001-2500	5
	3301-5500	6		2501-3700	6
	5501-6000	7		3701-6000	7

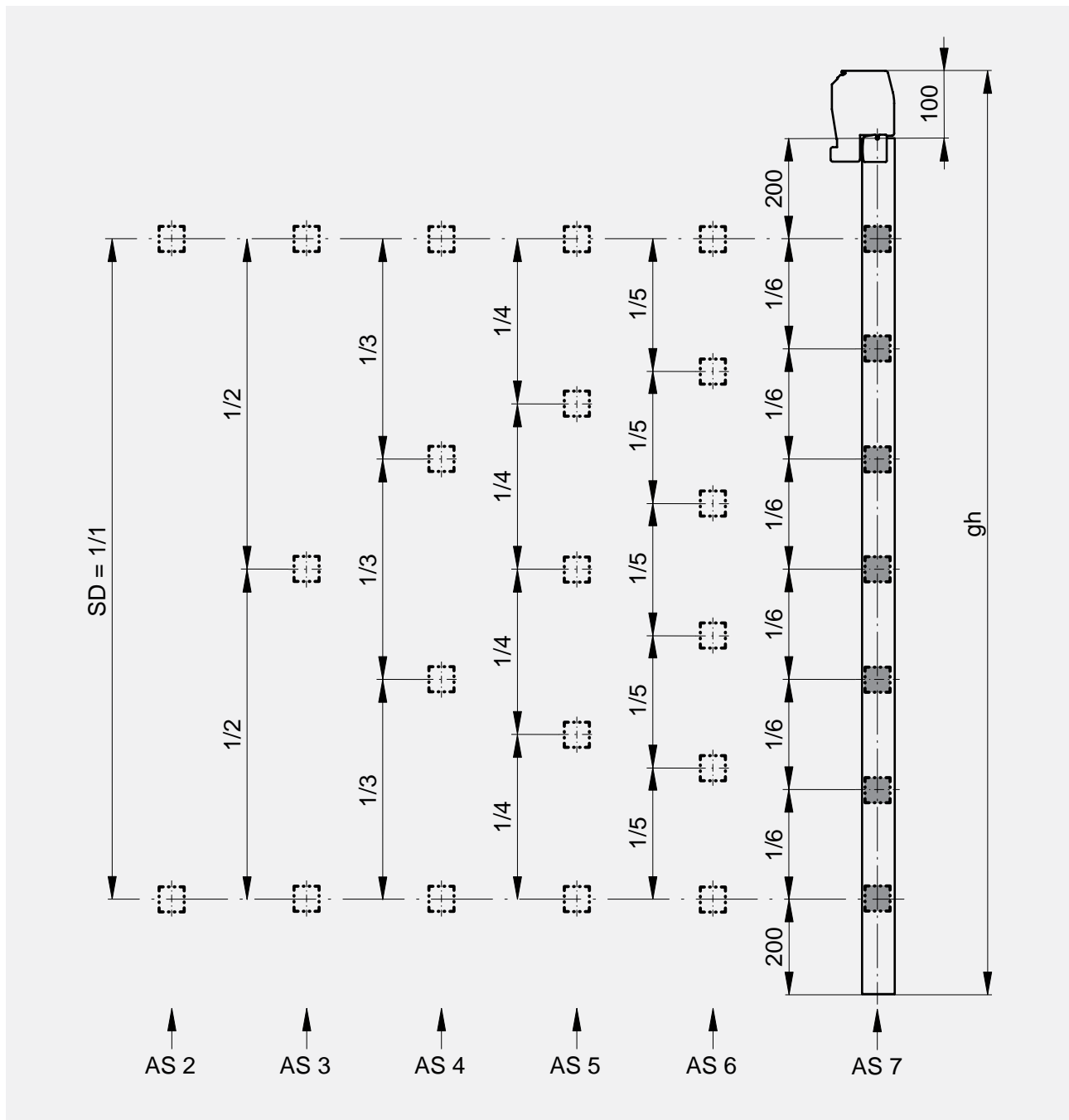

AS: Number of holes
SD: Spacing of holes

Solozip® II Box 100

bk	gh	AS	bk	gh	AS
800-4000	≤ 1200	2	4001-6000	≤ 1000	2
	1201-1900	3		1001-1500	3
	1901-2600	4		1501-2000	4
	2601-3300	5		2001-2500	5
	3301-5500	6		2501-3700	6
	5501-6000	7		3701-6000	7

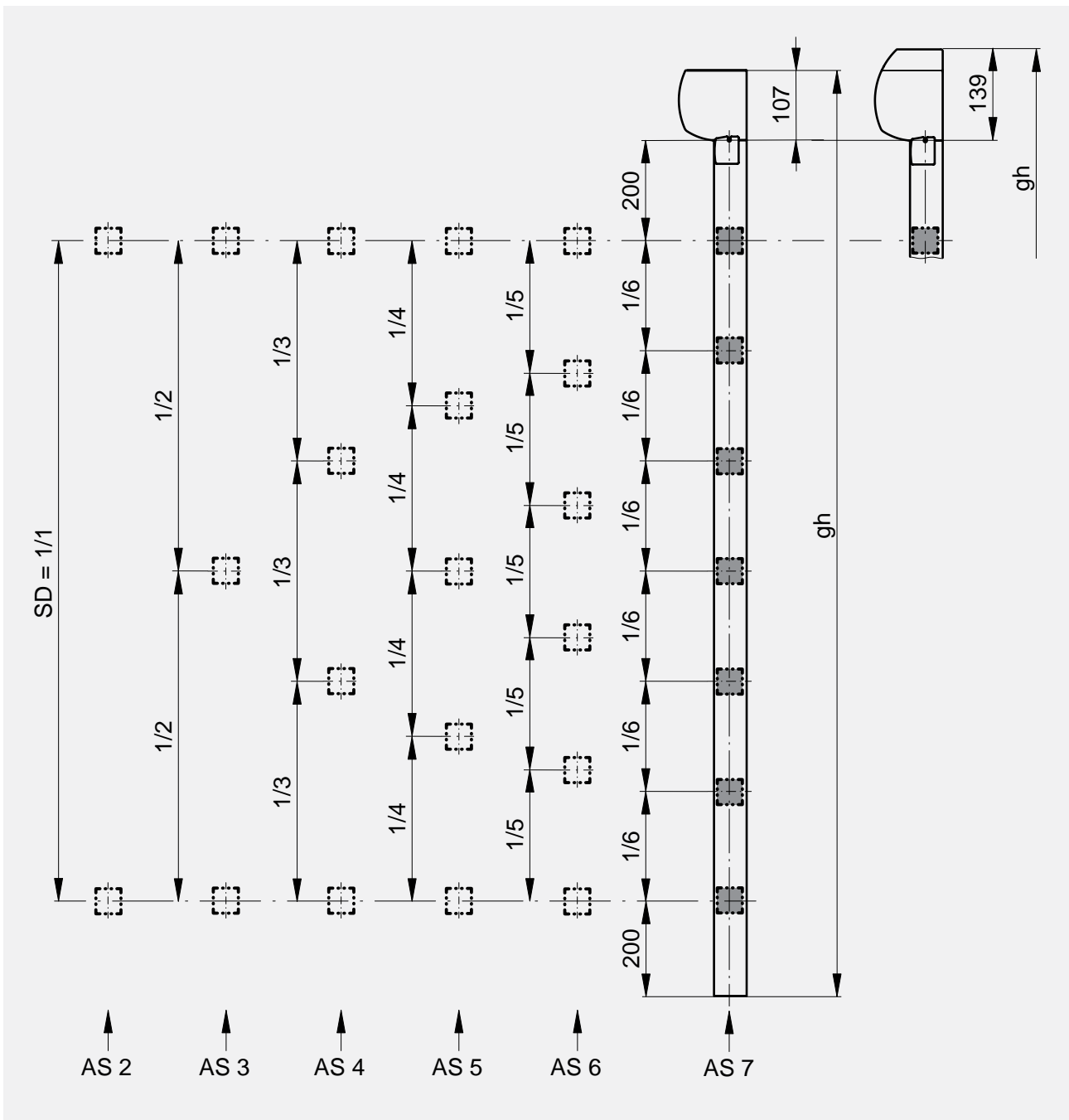

AS: Number of holes
SD: Spacing of holes

Solozip® II Box 130

bk	gh	AS	bk	gh	AS
800-4000	≤ 1200	2	4001-6000	≤ 1000	2
	1201-1900	3		1001-1500	3
	1901-2600	4		1501-2000	4
	2601-3300	5		2001-2500	5
	3301-5500	6		2501-3700	6
	5501-6000	7		3701-6000	7

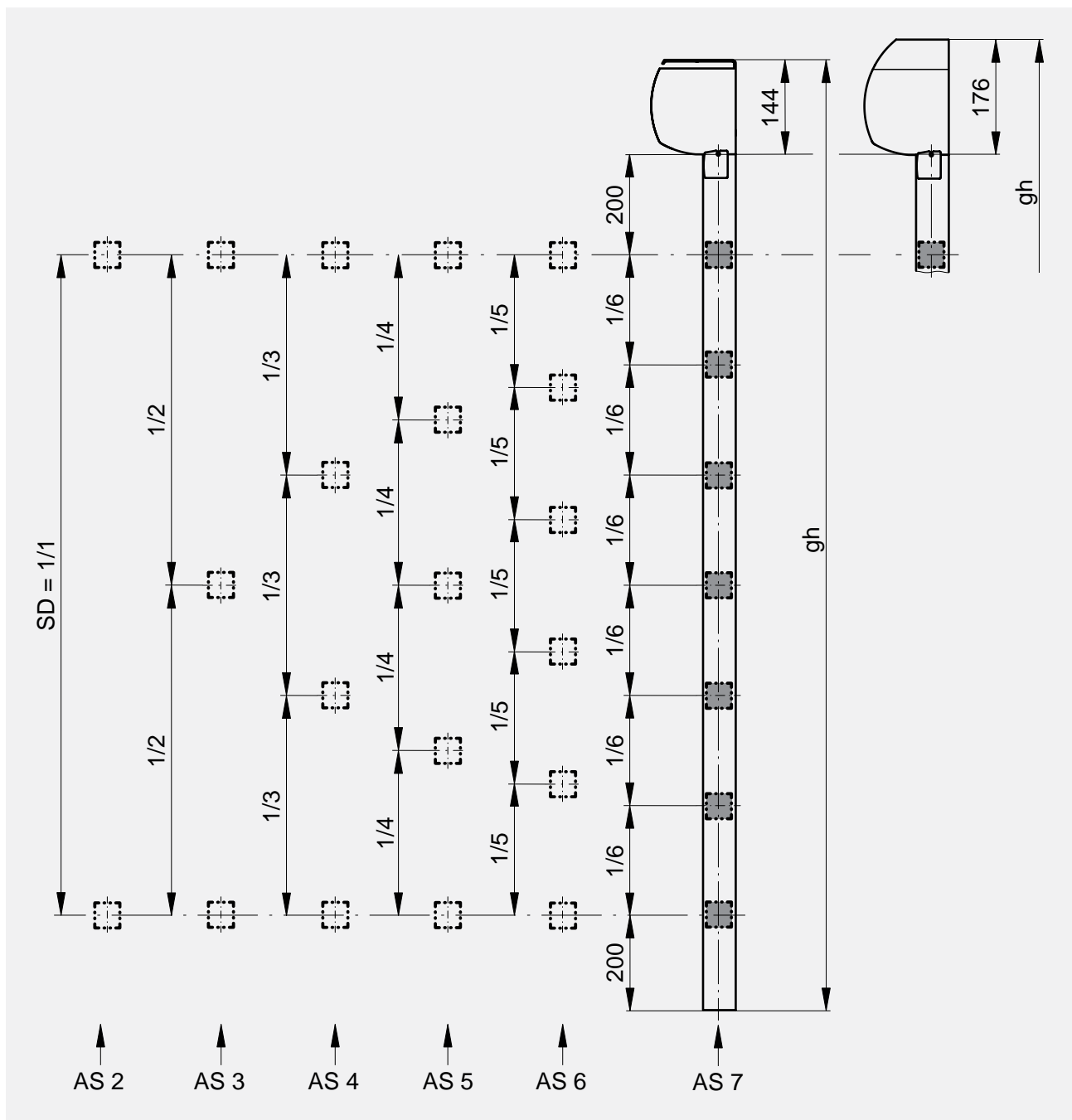

AS: Number of holes
SD: Spacing of holes

FASTENING POINTS

Sigara®

Without extension

Z	AS*
≤ 1400	2
1401 – 2400	3
2401 – 3400	4
3401 – 4400	5
> 4400	6

* For AS ≠ 3:
Distribution of the dimension h1 – 400 in (AS – 1) same pieces.

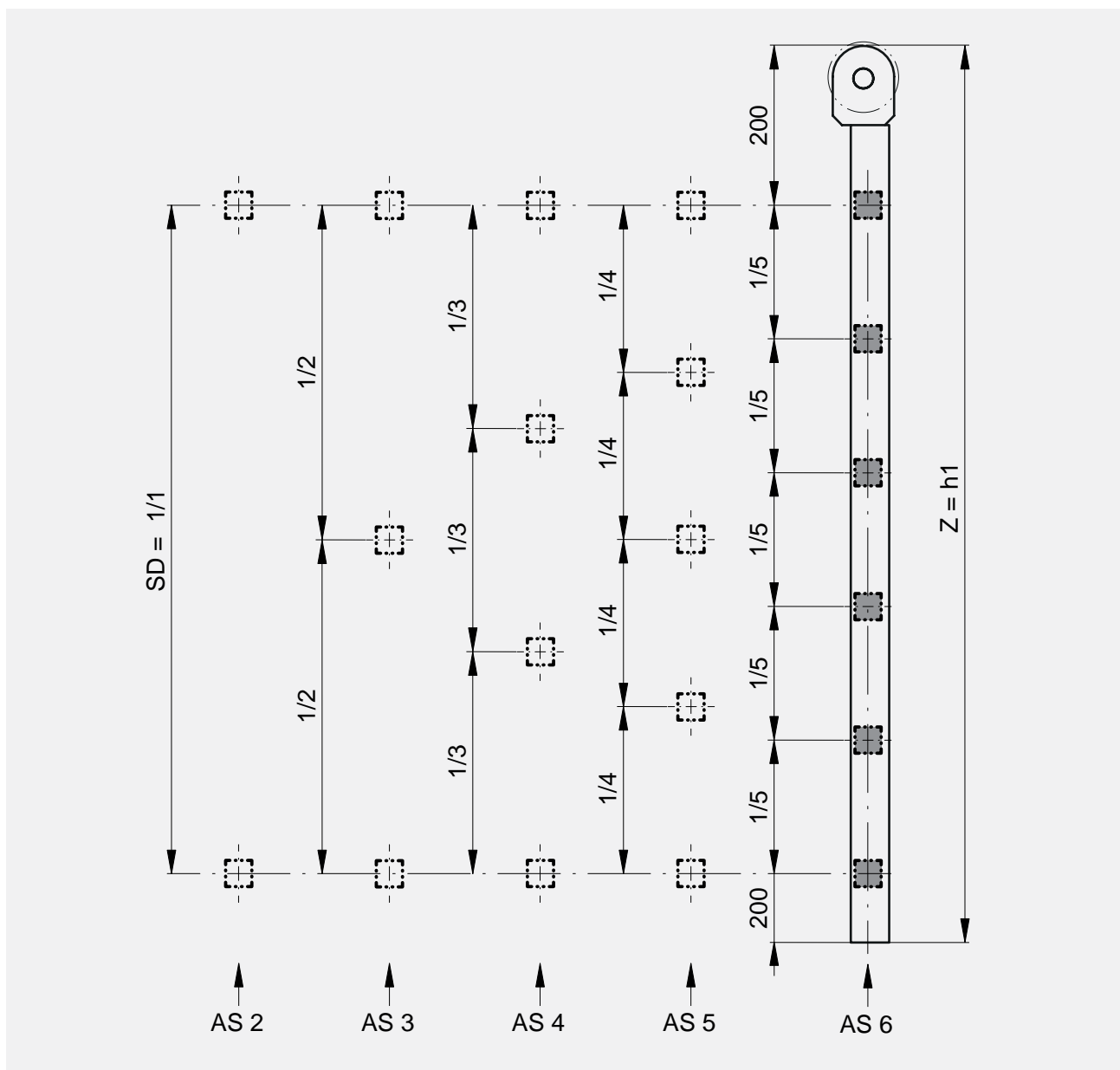

AS: Number of slits
SD: Slot spacing, max. 1200

With guide rail extension

Z	AS*
≤ 1400	2
1401–2400	3
2401–3400	4
3401–4400	5
> 4400	6

* For AS ≠ 3:
Distribution of the dimension h1–400 in (AS–1) same pieces.

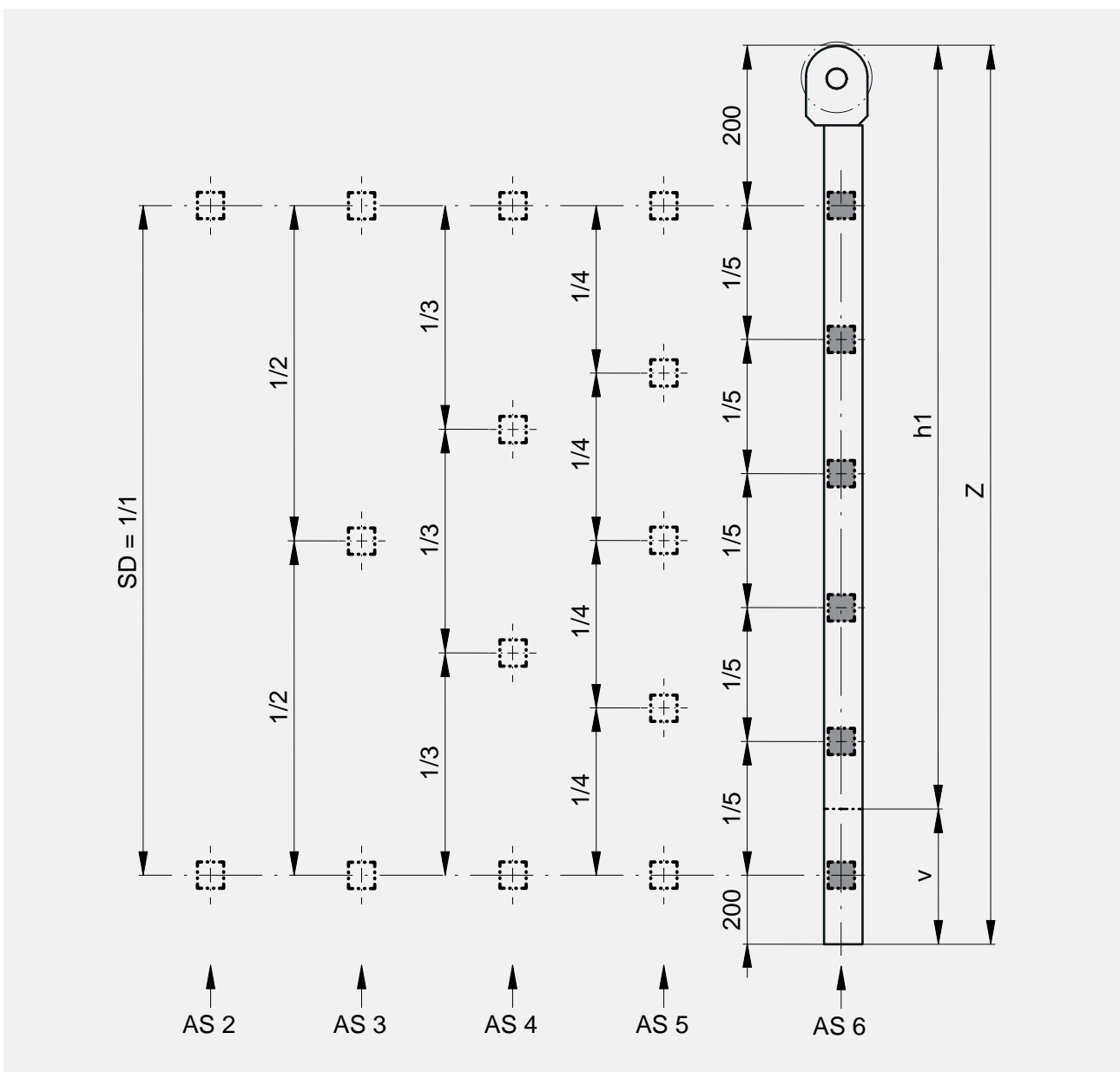

AS: Number of slits
SD: Slot spacing, max. 1200
v: Guide rail extension, max. 1000

FASTENING POINTS

Sigara® Box

Without extension

Z	AD*
≤ 1400	2
1401 – 2400	3
2401 – 3400	4
3401 – 4400	5
> 4400	6

* For AD ≠ 3:
Distribution of the dimension h1 – 400 in (AD – 1) same pieces.

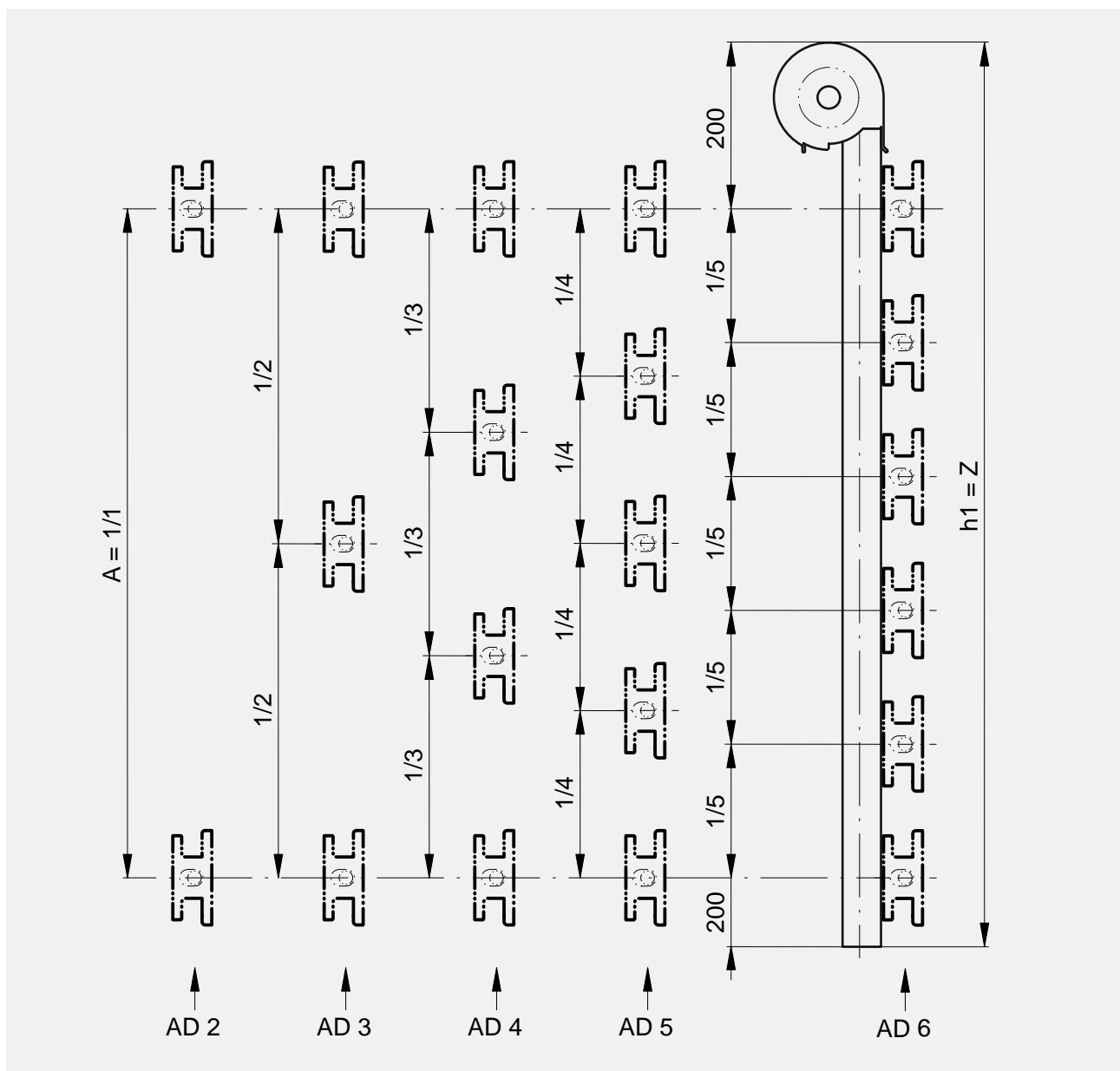

A: Distance between spacers
AD: Number of spacer

With guide rail extension

Z	AD*
≤ 1400	2
1401 – 2400	3
2401 – 3400	4
3401 – 4400	5
> 4400	6

* For AD ≠ 3:
Distribution of the dimension h1 – 400 in (AD – 1) same pieces.

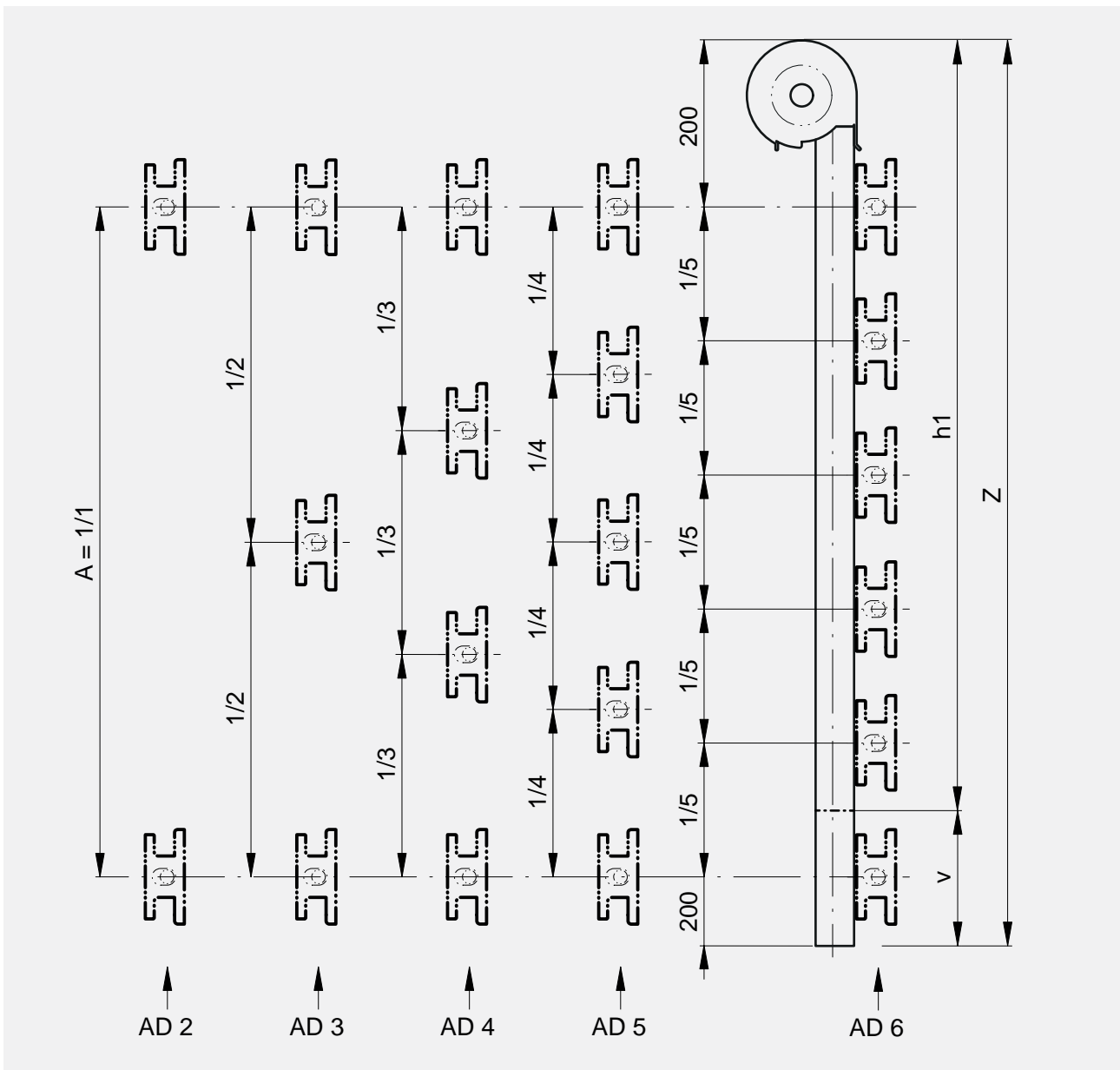

A: Distance between spacers
AD: Number of spacer
v: Guide rail extension, max. 1000

FASTENING POINTS

Galleria®

Without extension

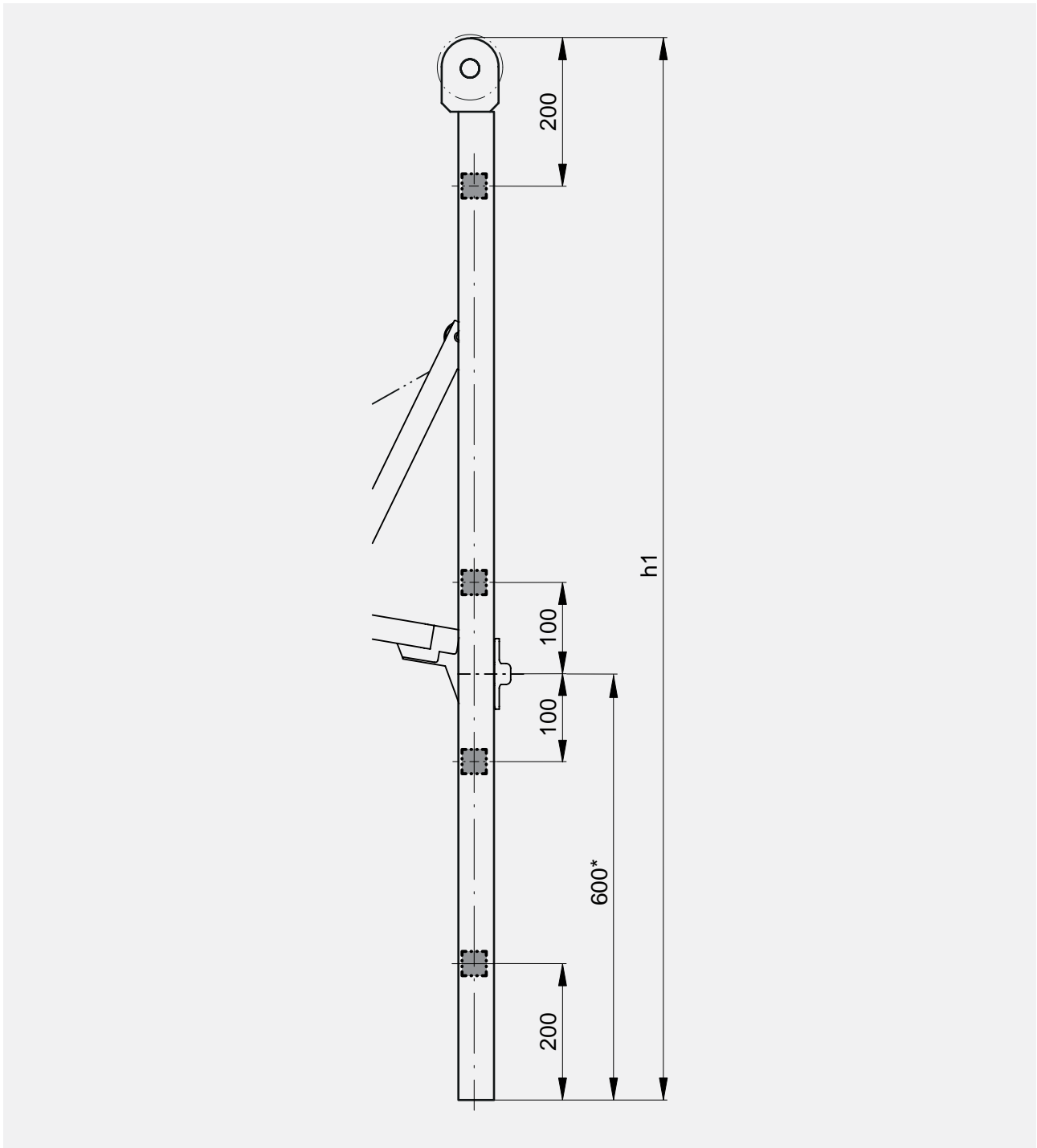

* Fastening for sliding arm for standard

With guide rail extension

$v = 1 \dots 1000$

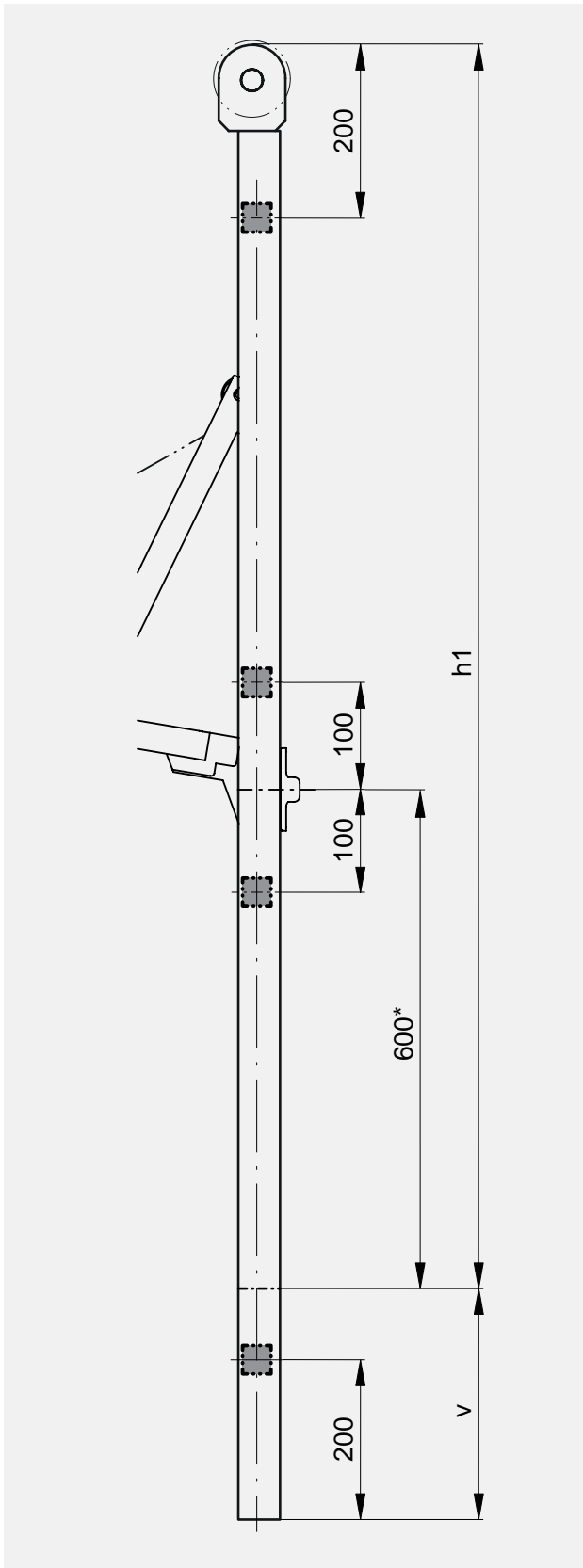

$-v = -1 \dots -400$

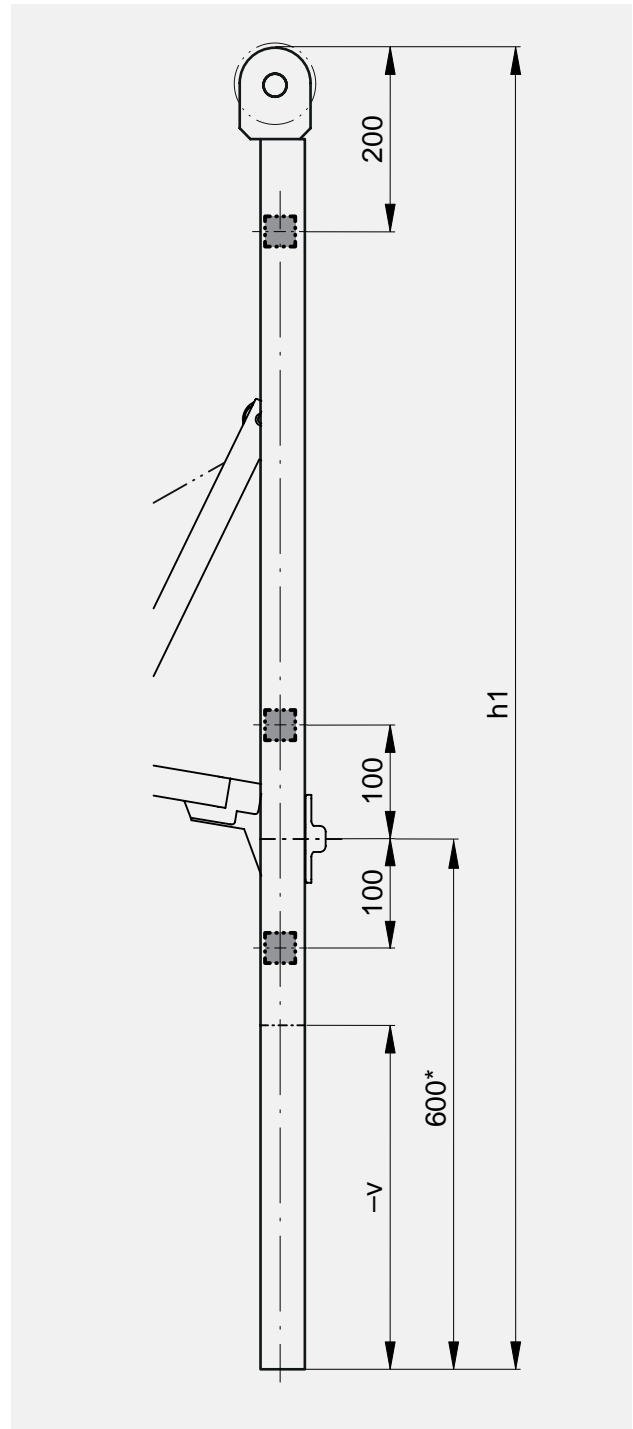

v: Guide rail extension, max. 1000

* Fastening for sliding arm for standard

FASTENING POINTS

Galleria® Box

Without extension

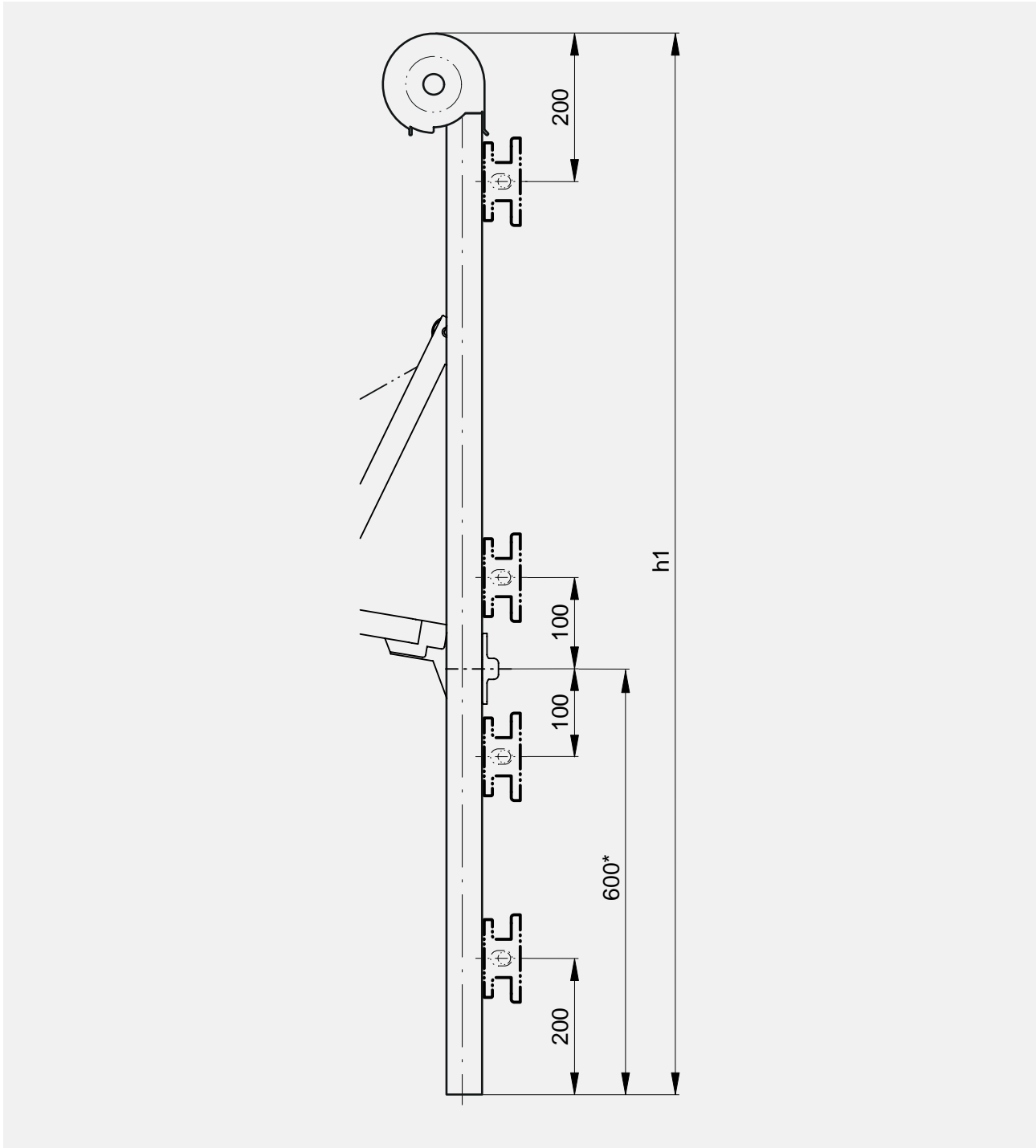

* Fastening for sliding arm for standard

With guide rail extension

$v = 1 \dots 1000$

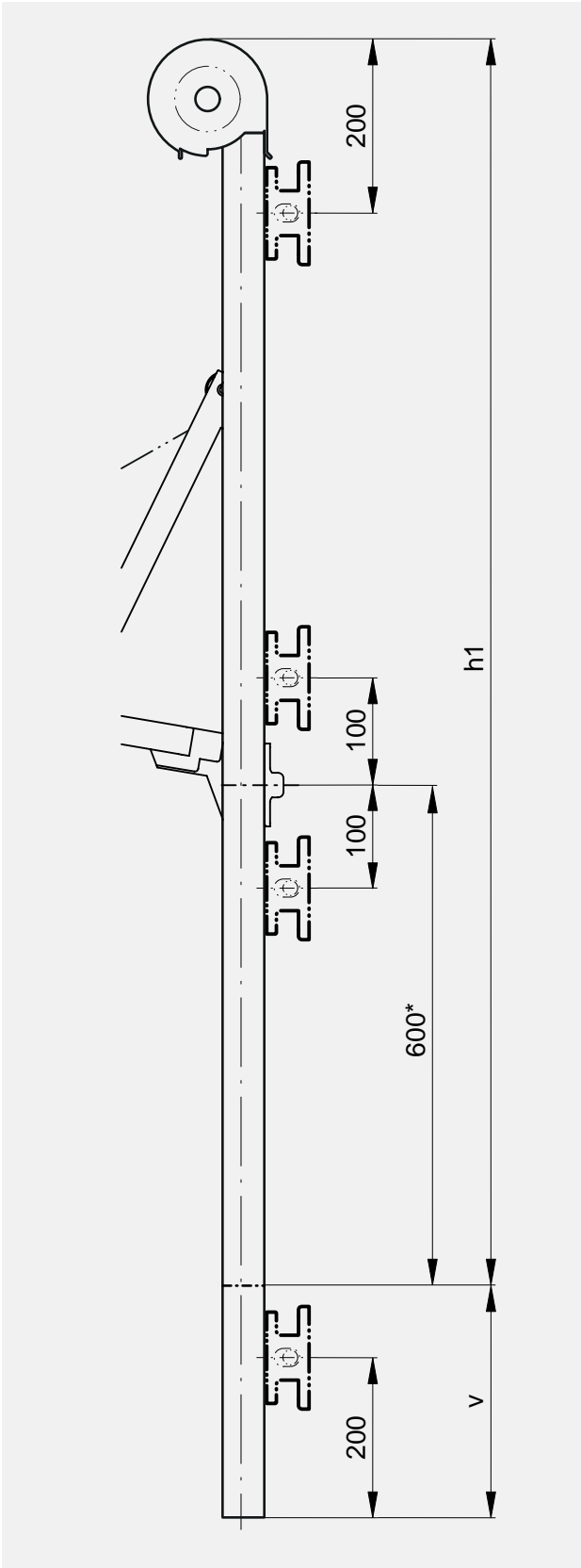

$-v = -1 \dots -400$

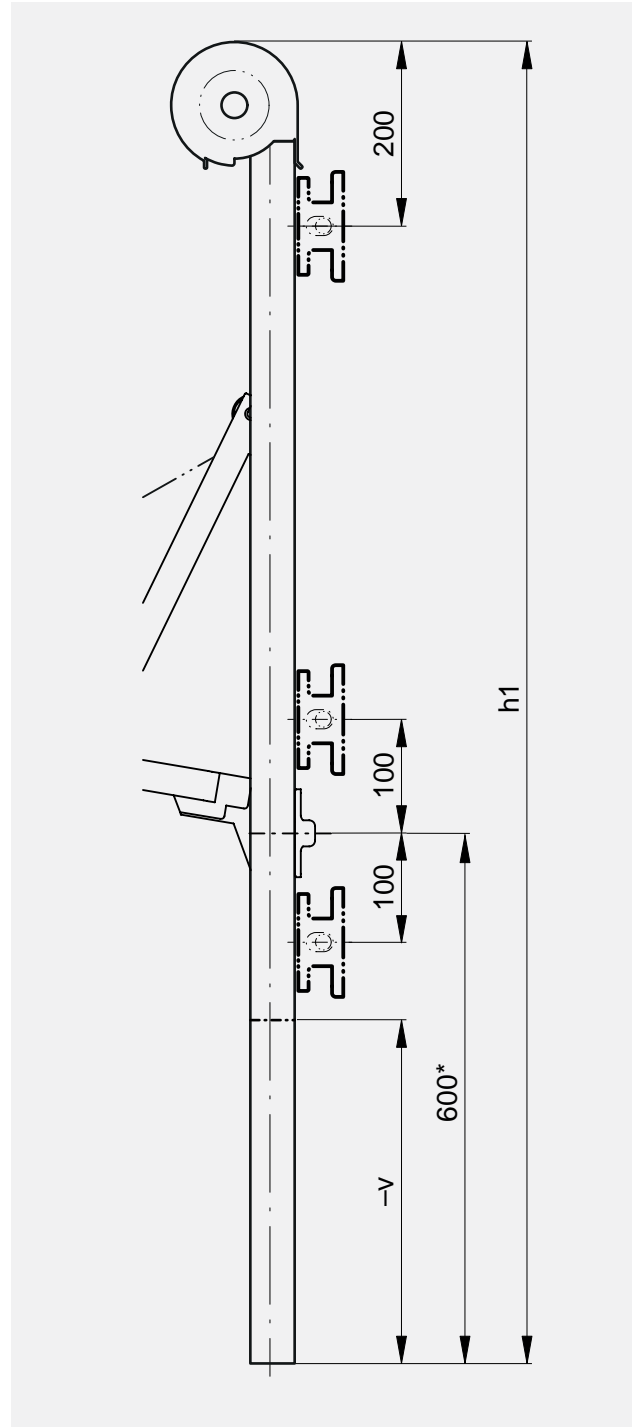

v: Guide rail extension, max. 1000

* Fastening for sliding arm for standard

FASTENING POINTS

Soloscreen®

Conventional

gh	AS
≤ 877	2
878–1477	3
1478–2077	4
> 2077	5

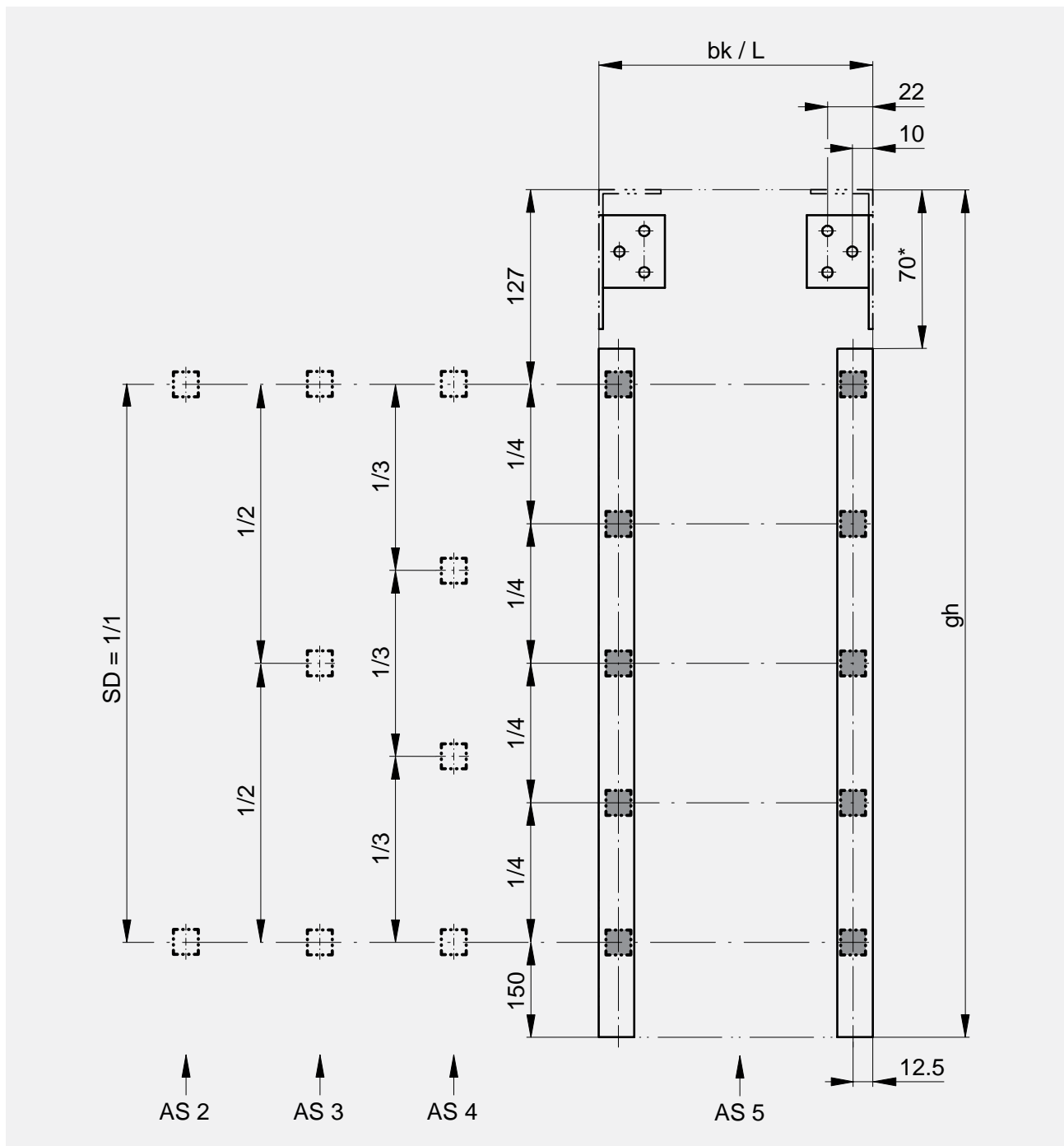

AS: Number of holes
SD: Spacing of holes

* with motor: 80

Soloscreen® Fix

gh	AS
≤ 877	3
878 – 1477	4
1478 – 2077	5
> 2077	6

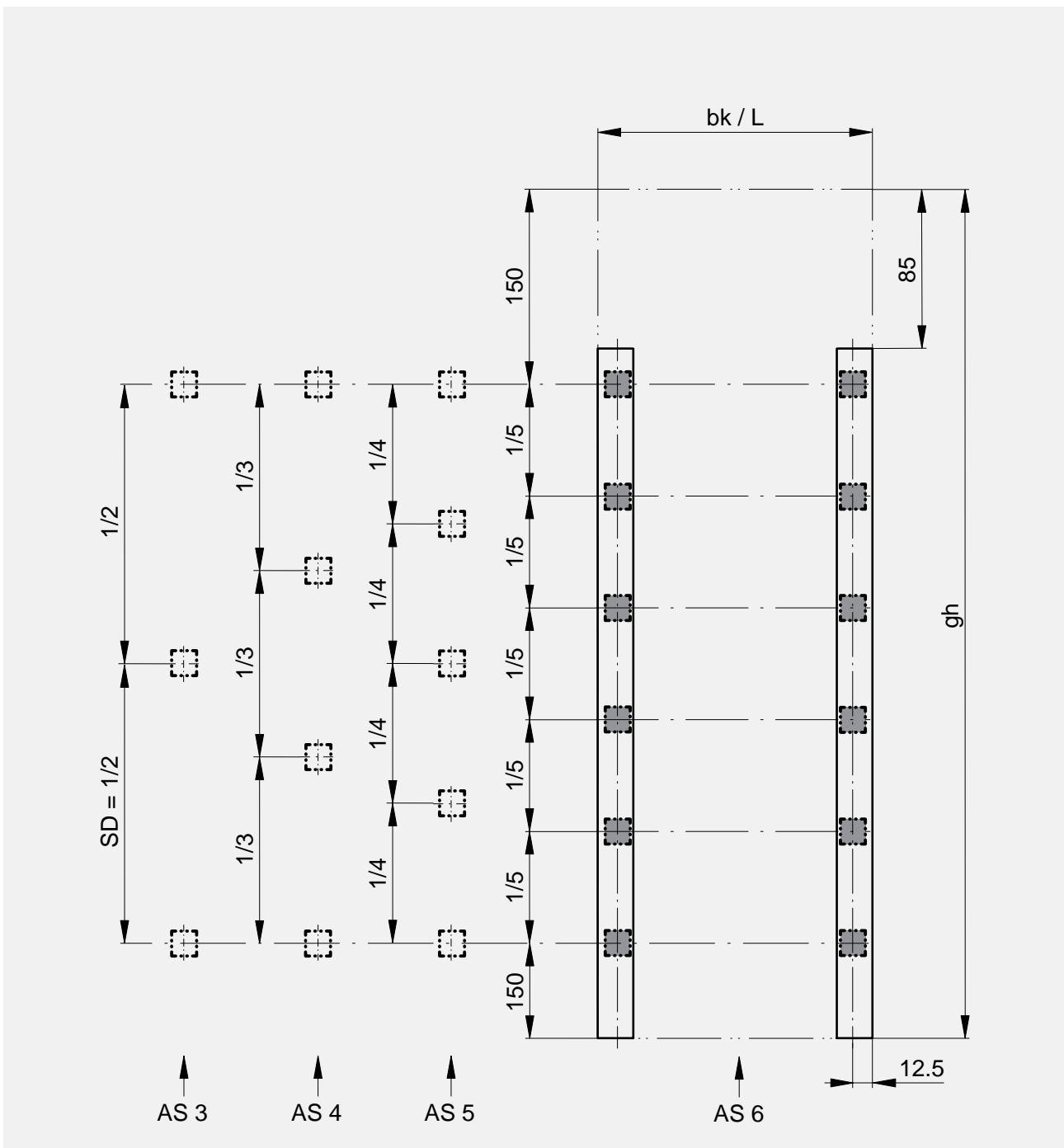

AS: Number of holes
SD: Spacing of holes

Soloscreen® Box Fix

gh	AS
≤ 865	2
866–1465	3
1466–2065	4
> 2065	5

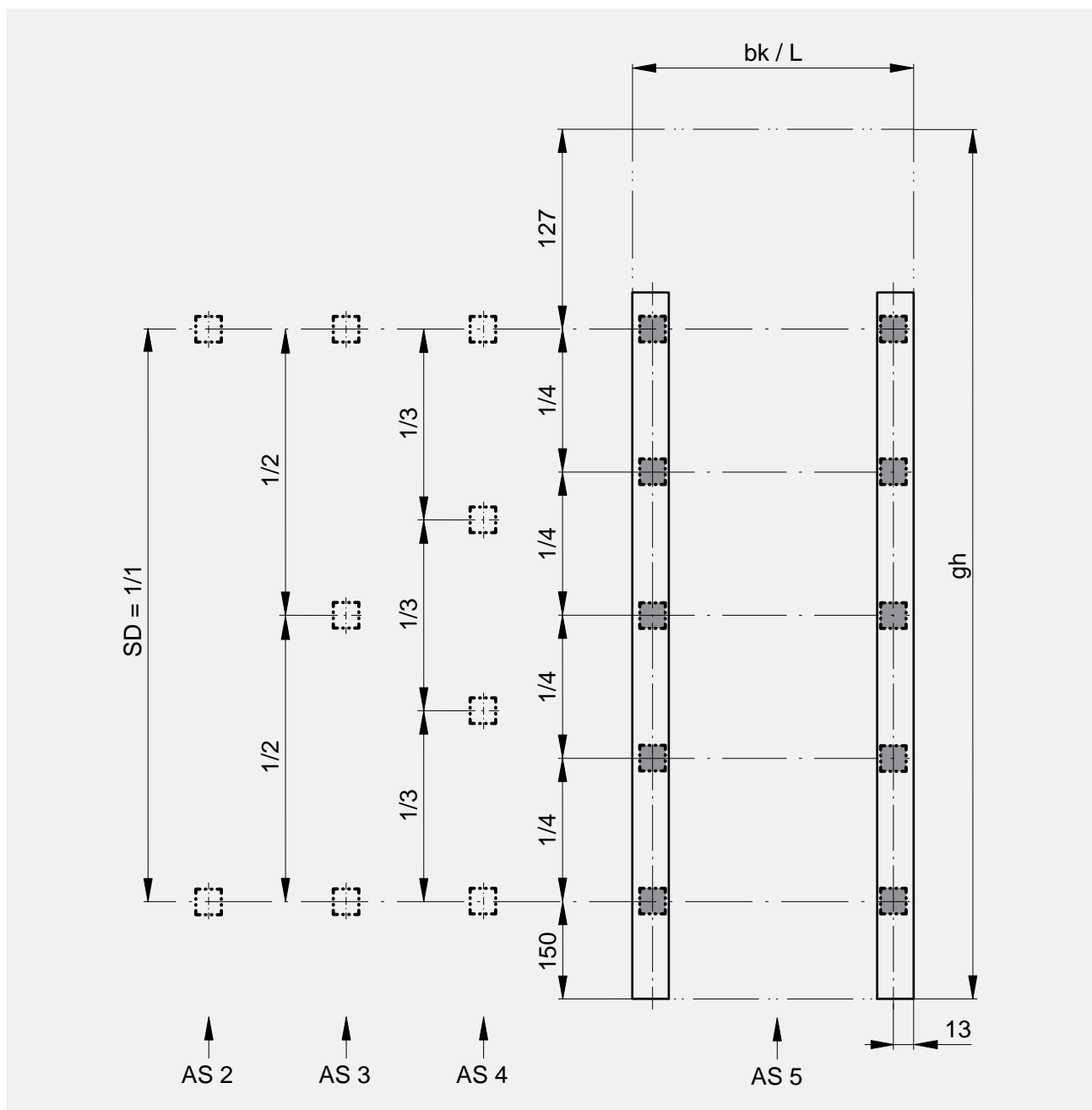

AS: Number of holes
SD: Spacing of holes

Soloscreen® Box 65, 75, 90

Version	gh	AS	a	b	Version	gh	AS	a	b
Box 65	≤ 865	2	115	27	Box 75	≤ 877	2	127	39
	866–1465	3				878–1477	3		
	1466–2065	4				1478–2077	4		
	> 2065	5				> 2078	5		
Version	gh	AS	a	b					
Box 95	≤ 890	2	140	51.5					
	891–1490	3							
	1491–2090	4							
	2091–2690	5							
	> 2691	6							

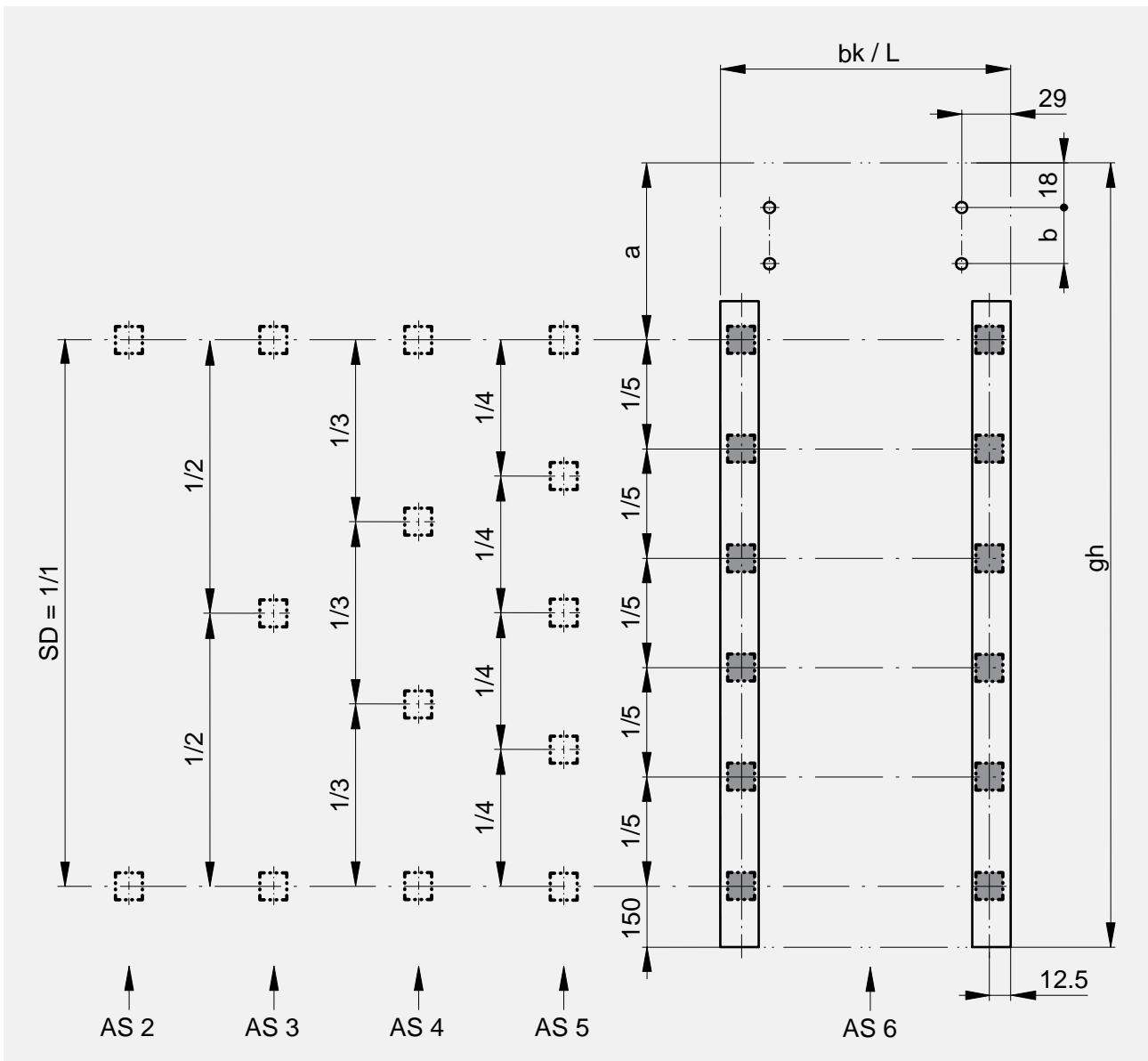

AS: Number of holes
SD: Spacing of holes

CABLE- / SLAT GUIDE FASTENINGS

Sigara®

Type S | Soffit or facade installation

Guide cable

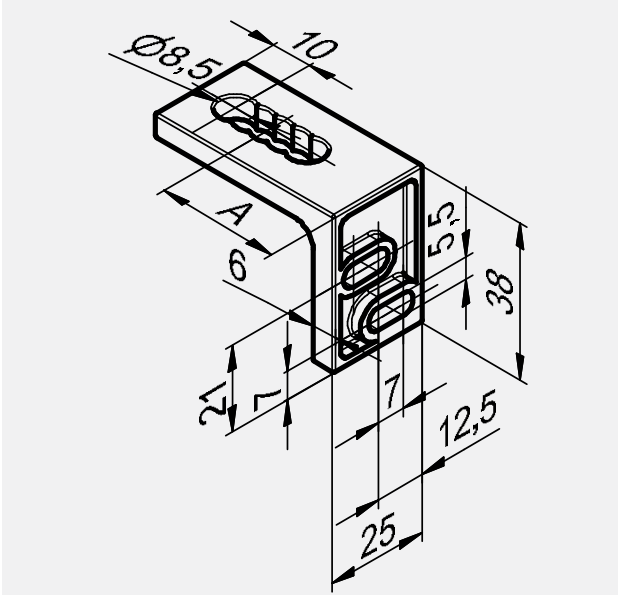

A
20–40*

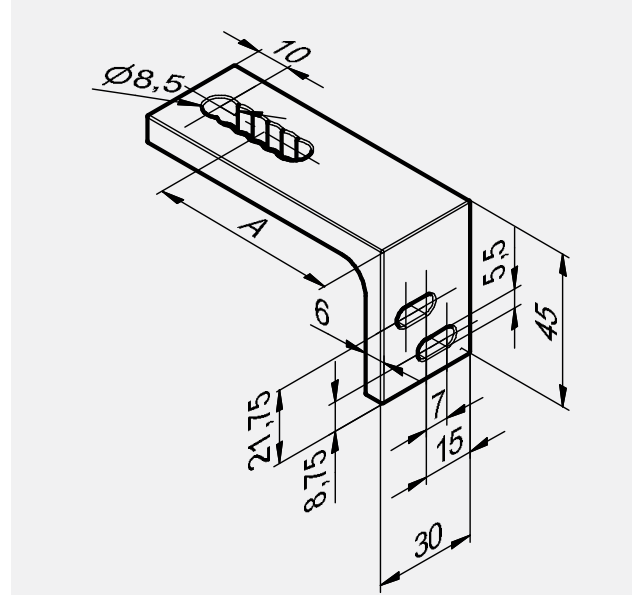

A
45–70*

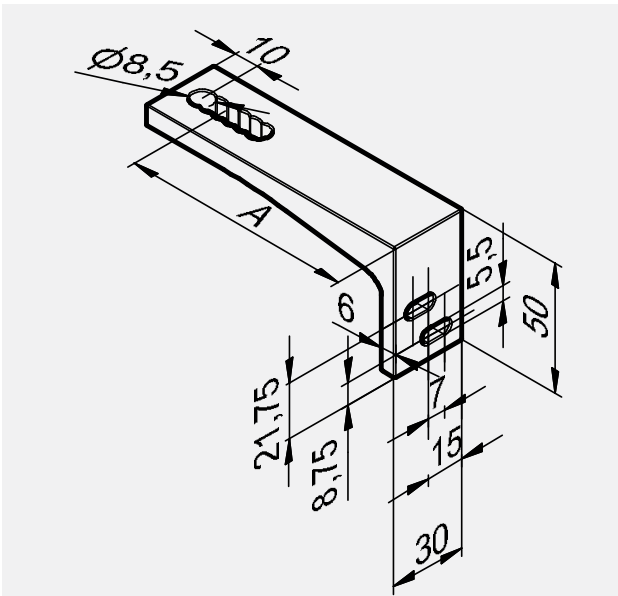

A
75–100
105–130*

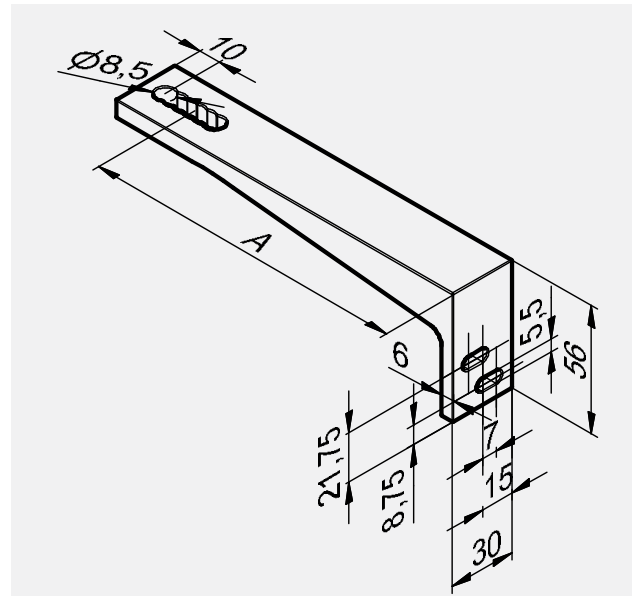

A
135–160
165–190*

* in 5 mm steps

Type S | Soffit or facade installation

Slat guide

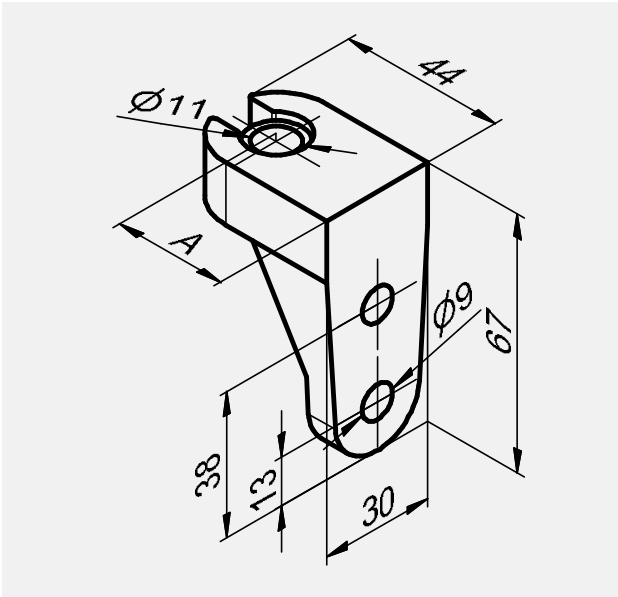

A
30

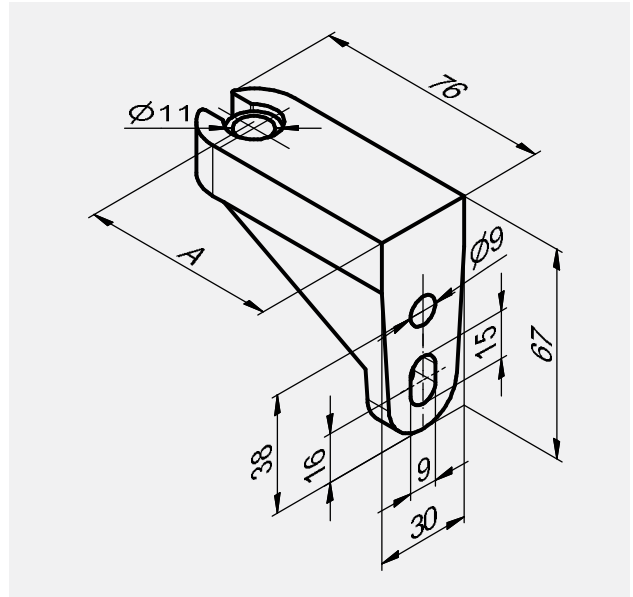

A
62

Type DS | Facade installation

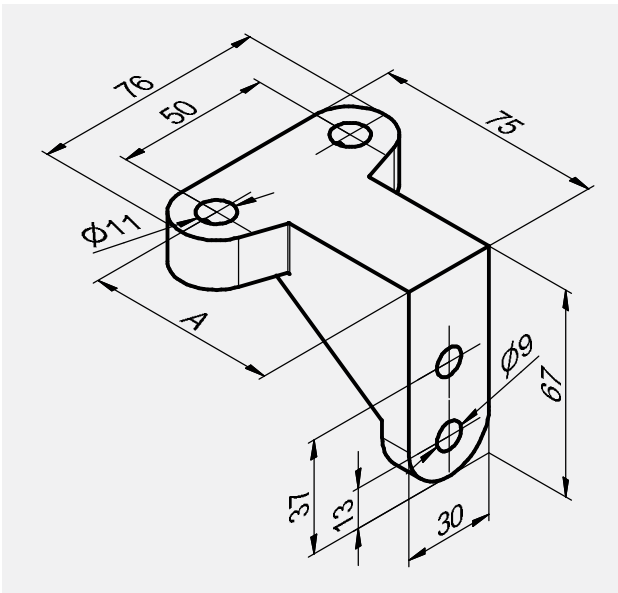

Double tensioning bracket

A
62

Type NU | Windowsill installation

Guide cable

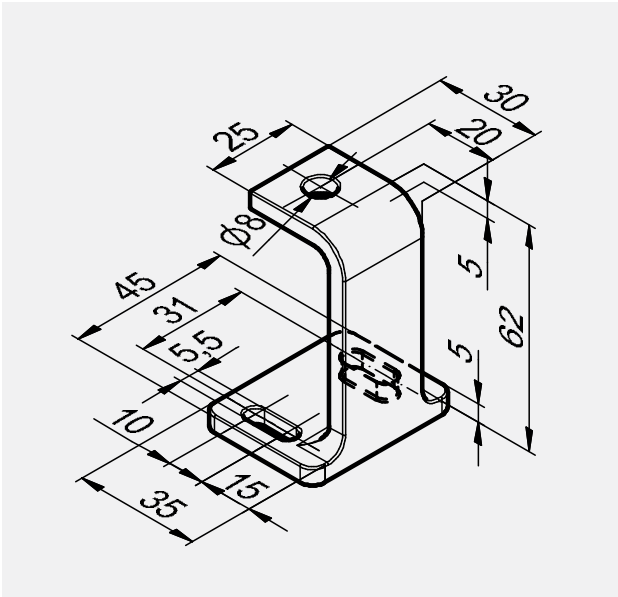

Slat guide

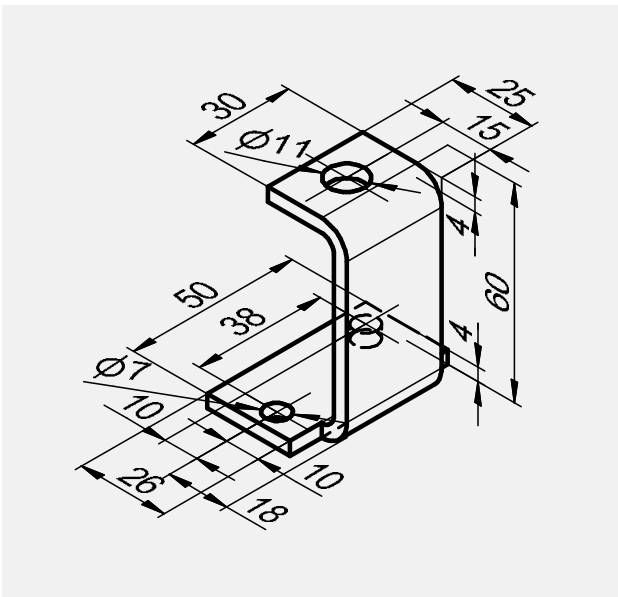

CABLE FASTENINGS

Soloscreen®

Type F | Soffit or facade installation

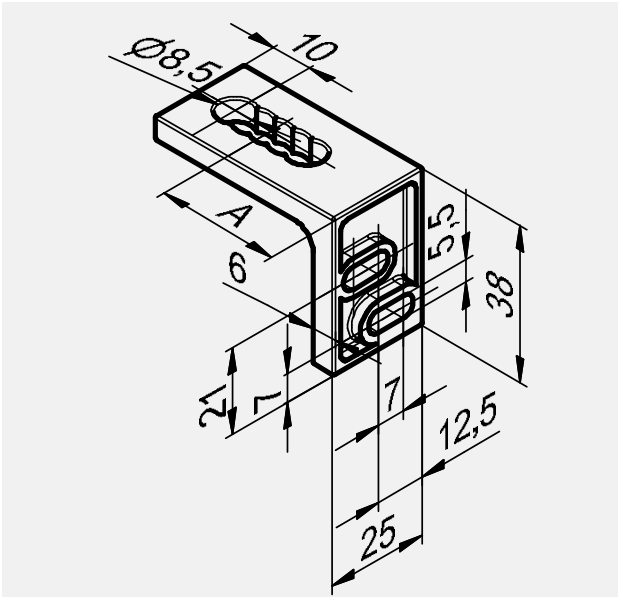

A
20-40*

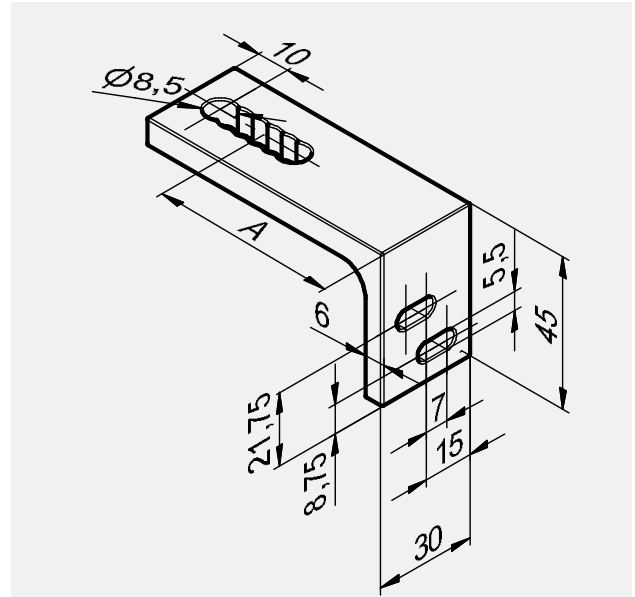

A
45-70*

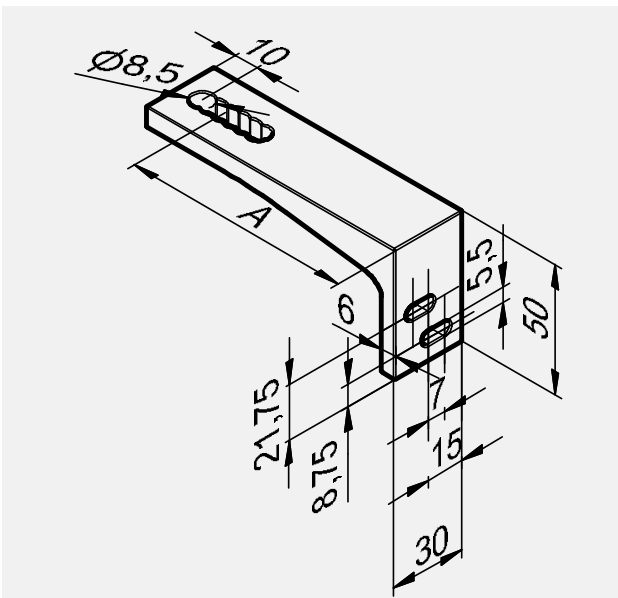

A
75-100
105-130*

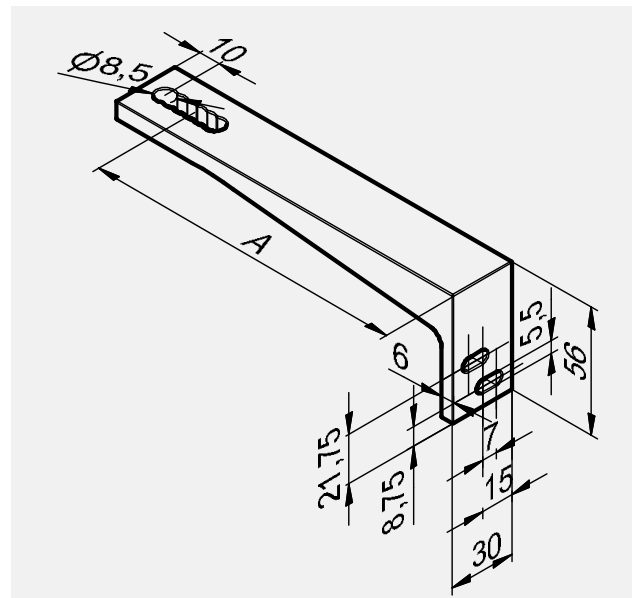

A
135-160
165-190*

* in 5 mm steps

Type S | Windowsill installation

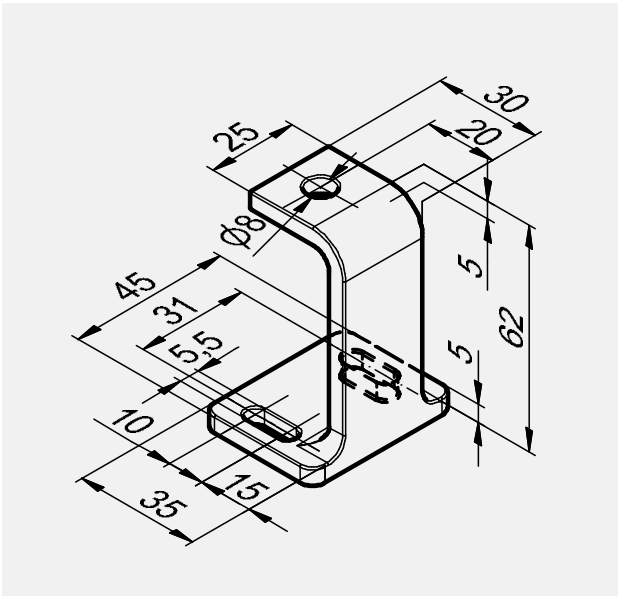

CABLE FASTENINGS

Soloroll® II

Type F

Fastening on the front

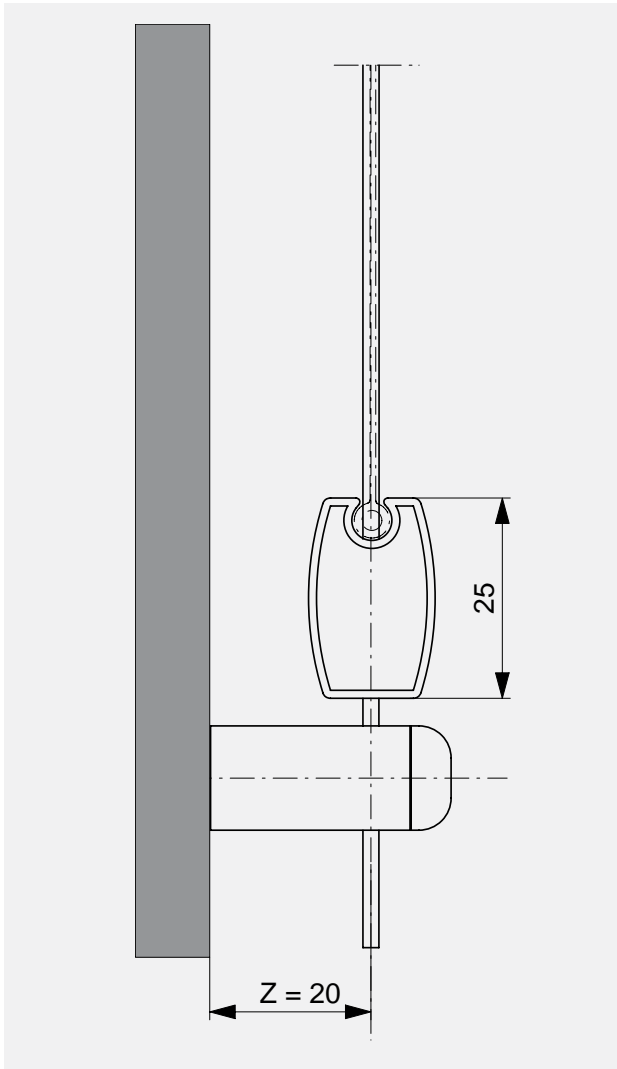
**Type F**

Fastening on the front with bracket

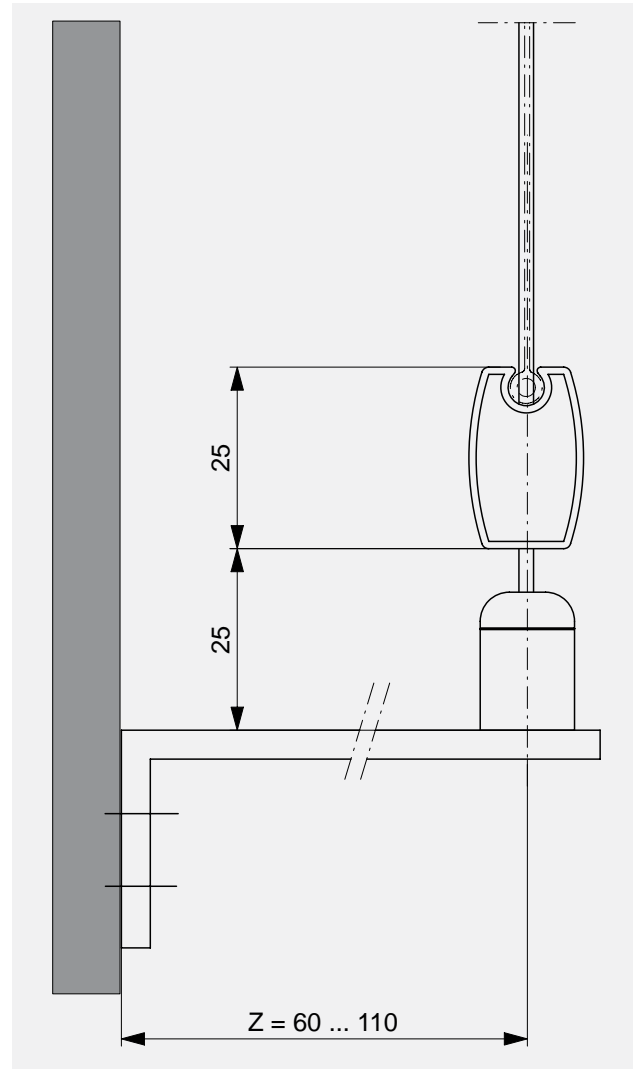

Free bearings

NO

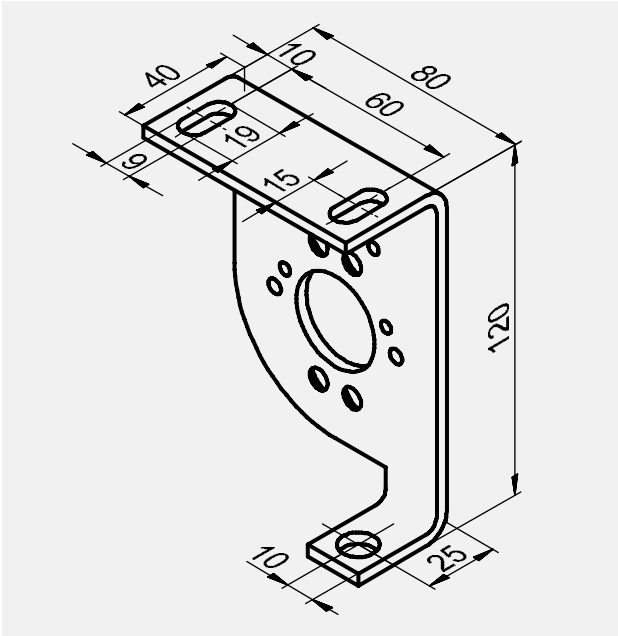

NS

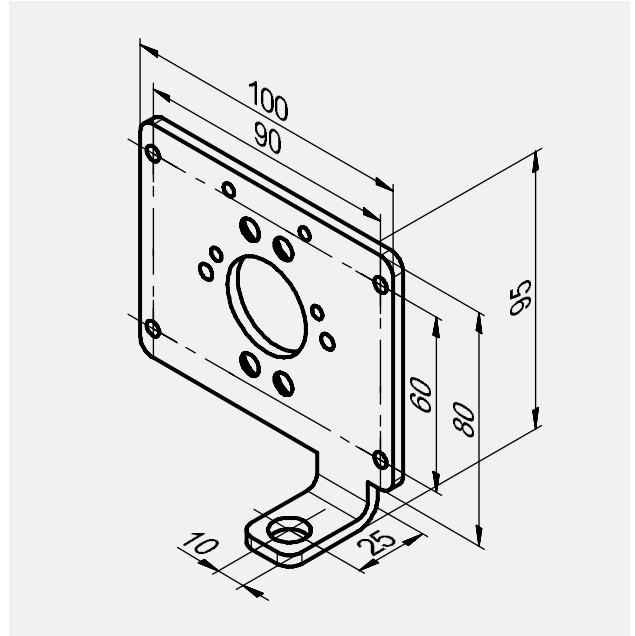

NH
Fix

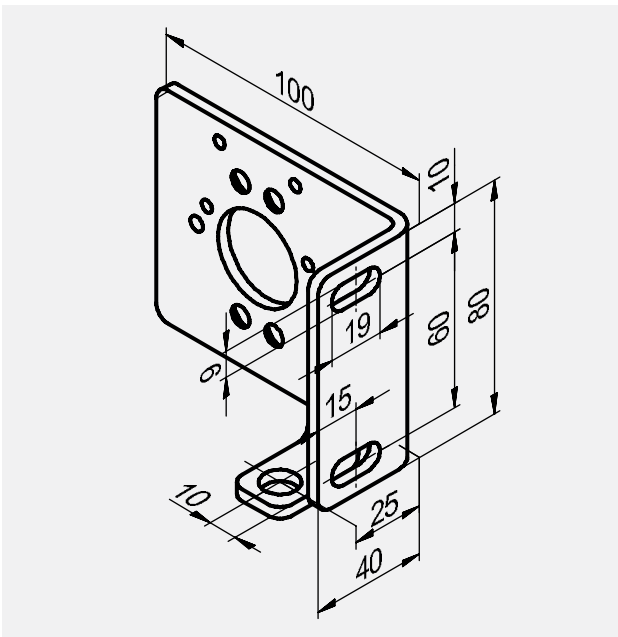

NH
Variable

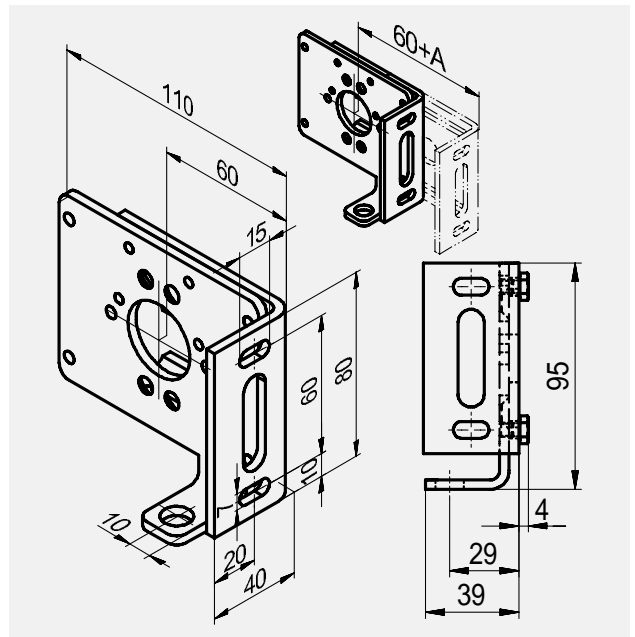

A (Pull-out area)

0-50

Bearings on right (from inside out)

NO



NO

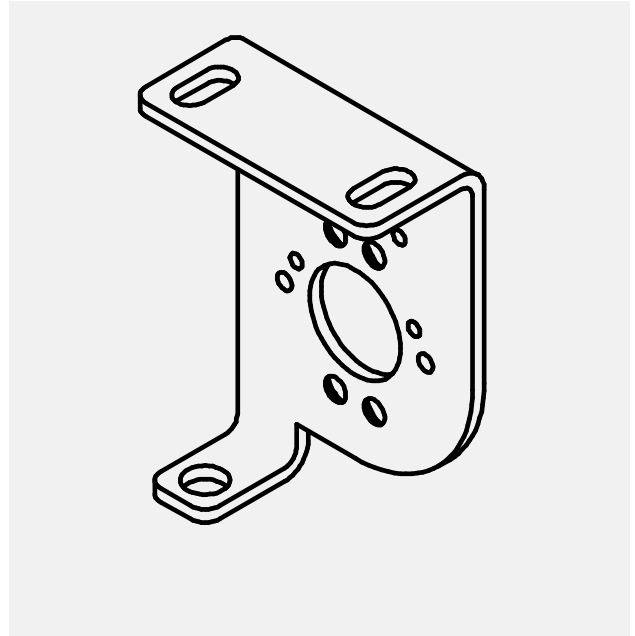
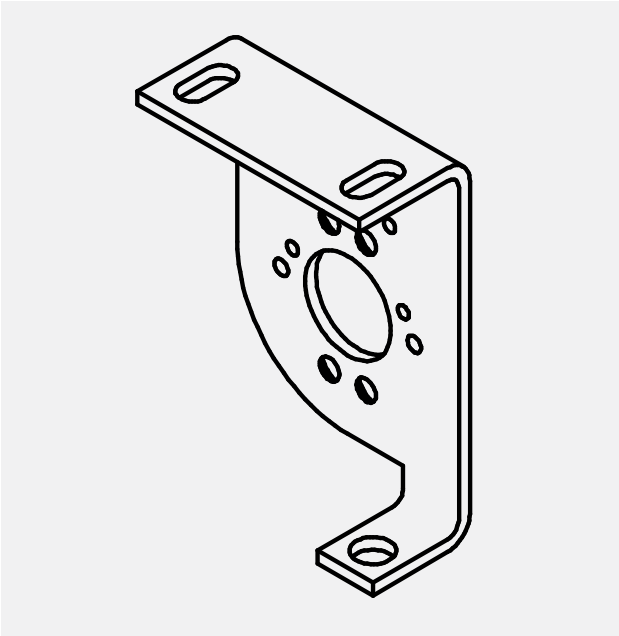

NS

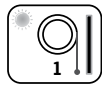

NS

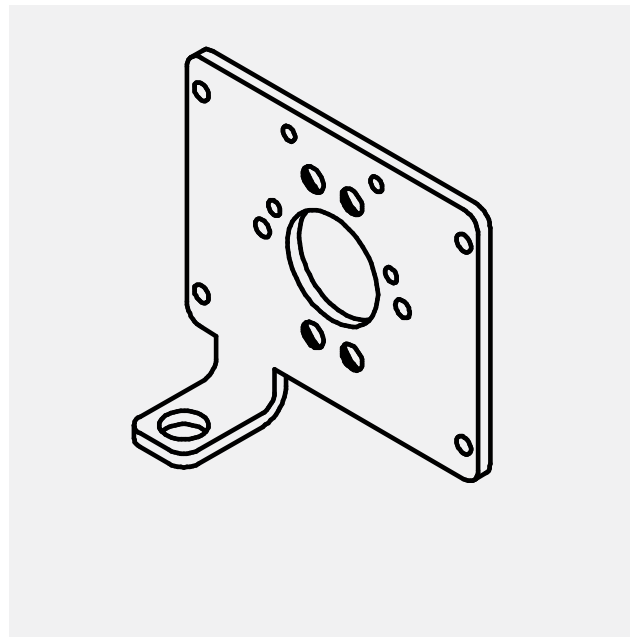
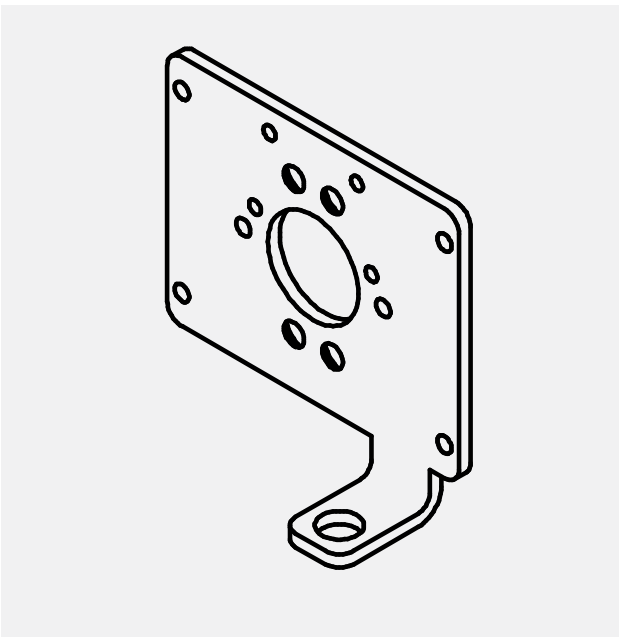

Bearings on right (from inside out)

NH
Fix

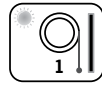

NH
Fix

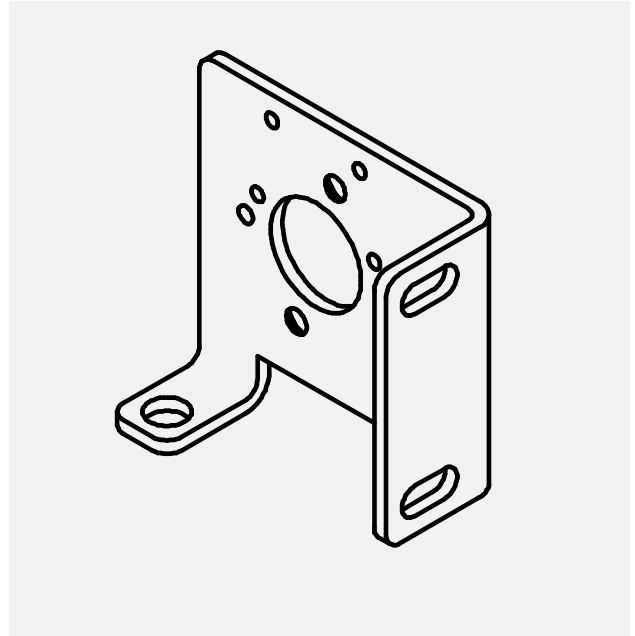
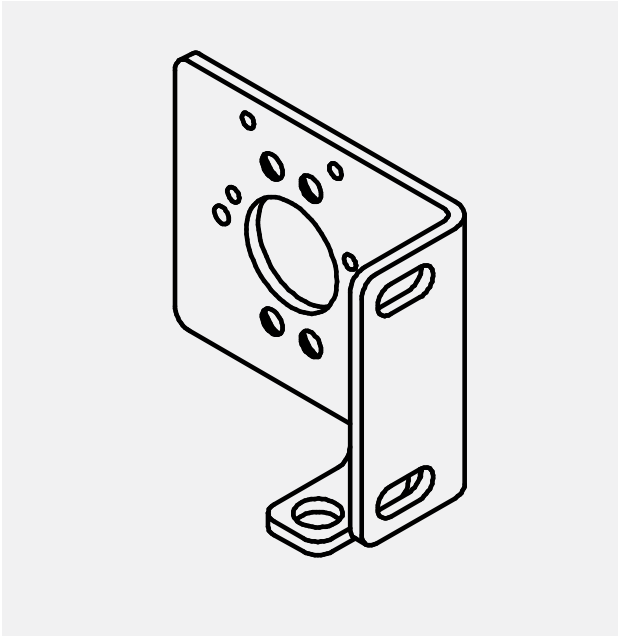

NH
Variable



NH
Variable

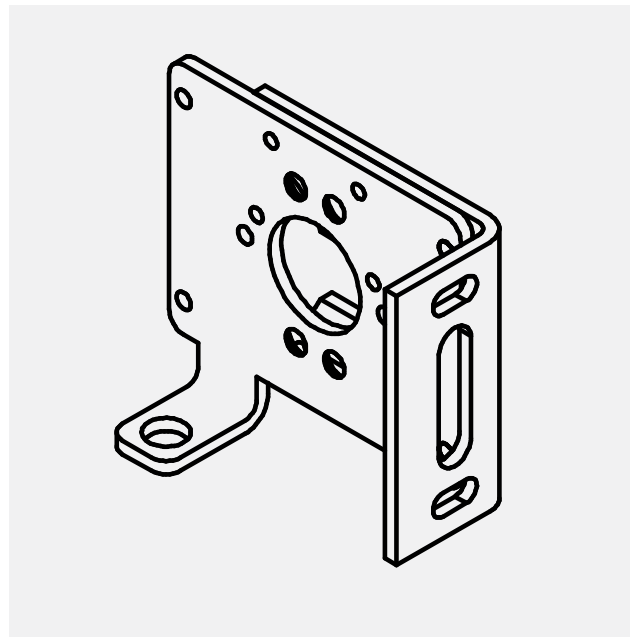
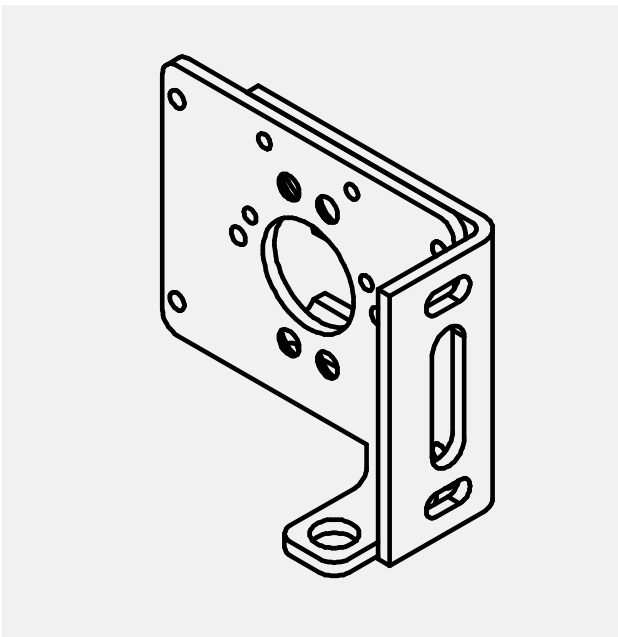

Increase gap at side

Increase gap at side

BEARINGS

Tube®

Free bearings

NO

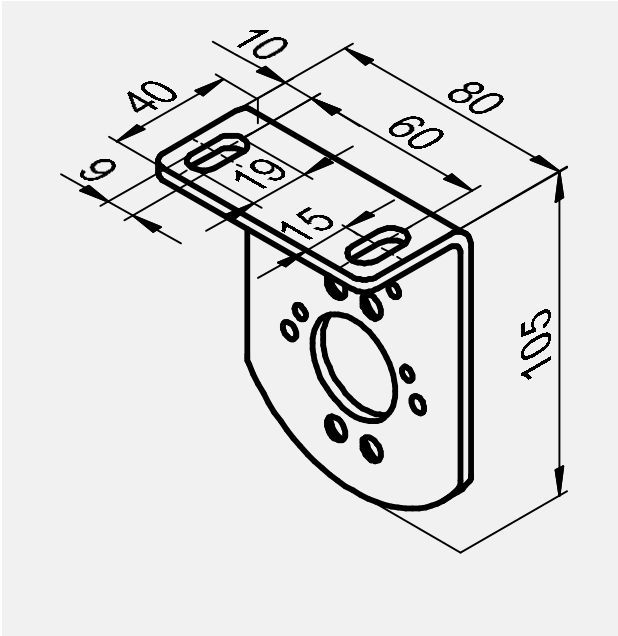

NS

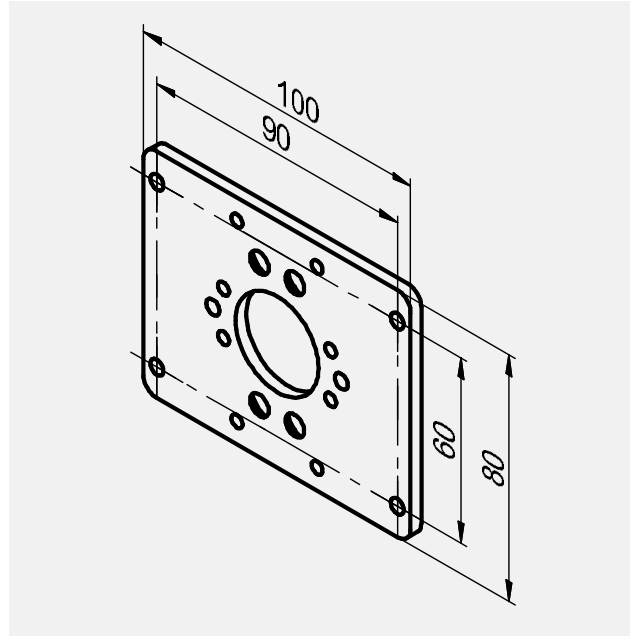

NH
Fix

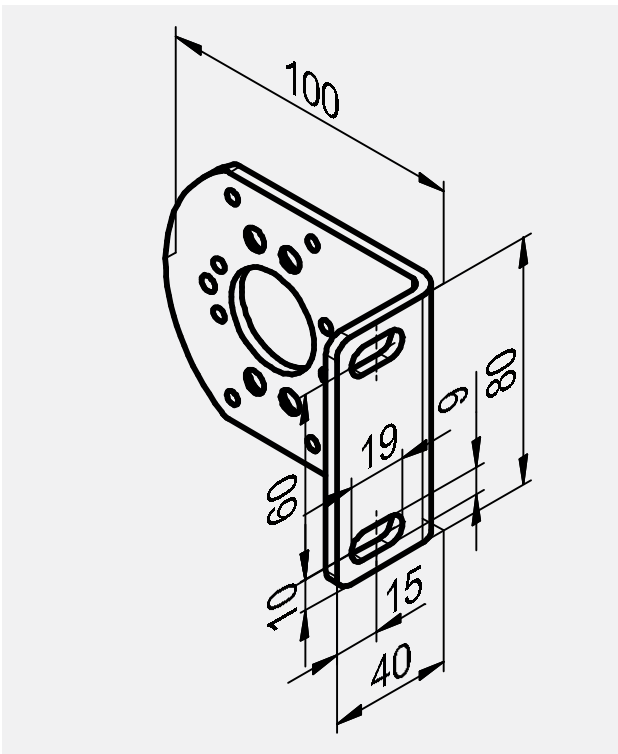

NH
Variable

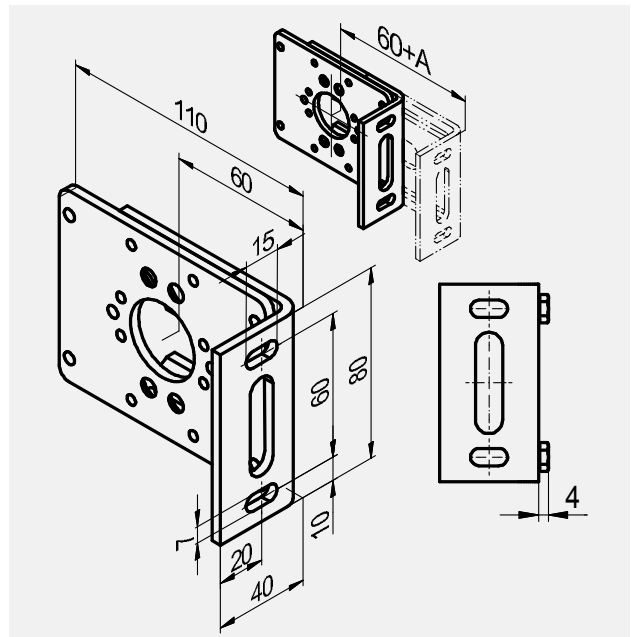

A (Pull-out area)

0-50

Designer bearings

for Sigara®
NO

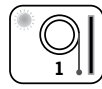

NH

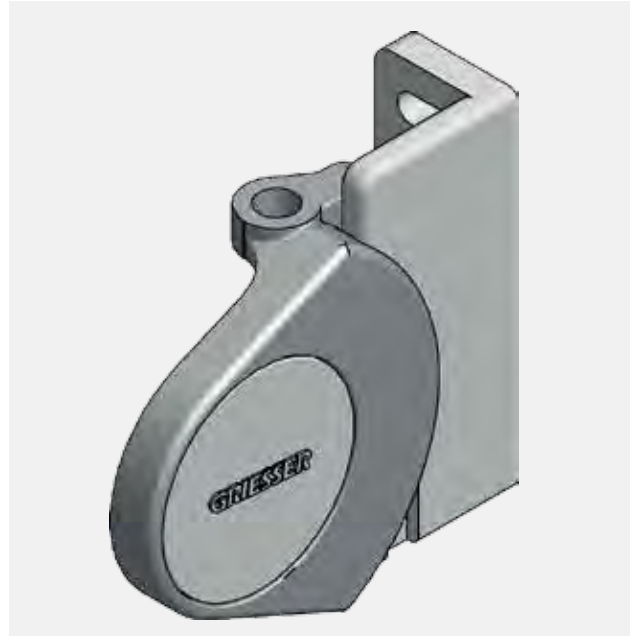

Installation clip bearing on right

Installation clip bearing on right

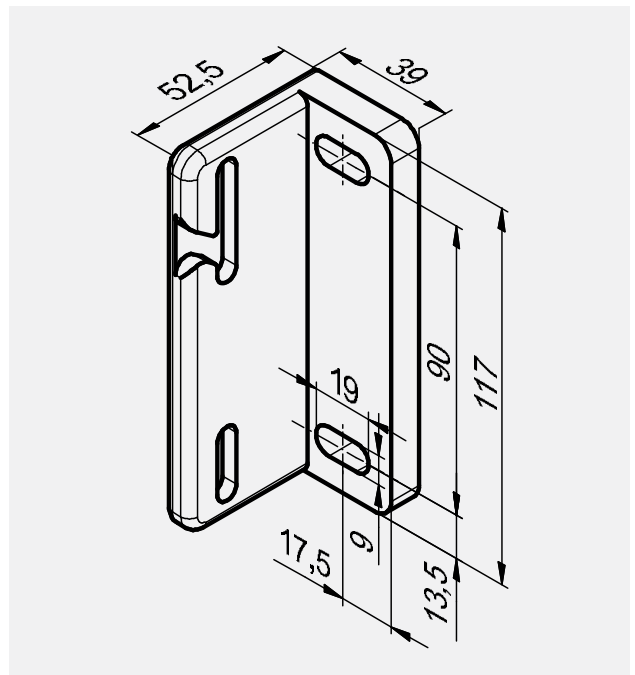
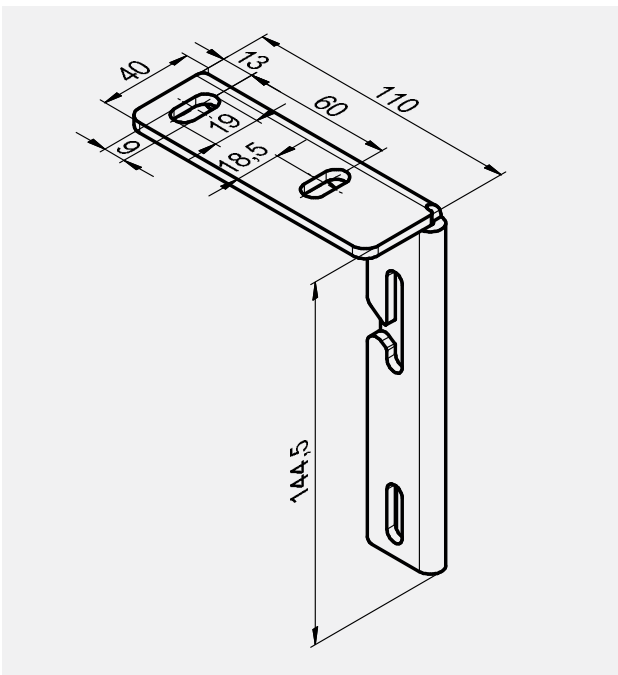

Box

NO

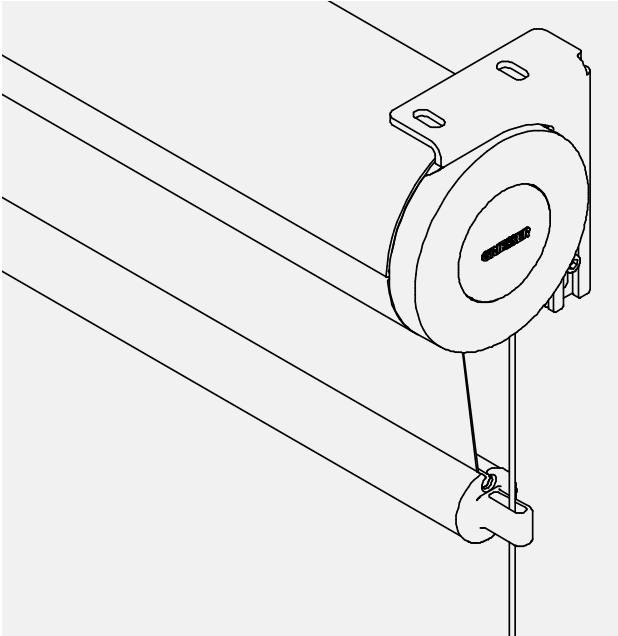

Installation clip as for Sigara®, Tube®

NH

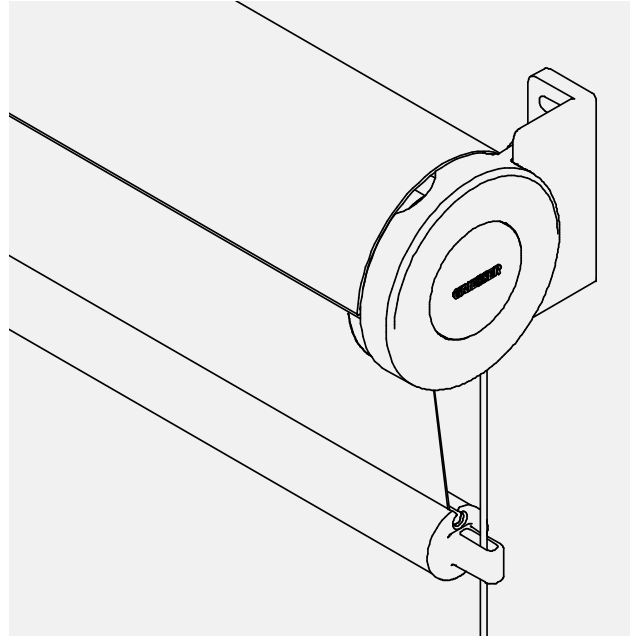

Installation clip as for Sigara®, Tube®

Double clip

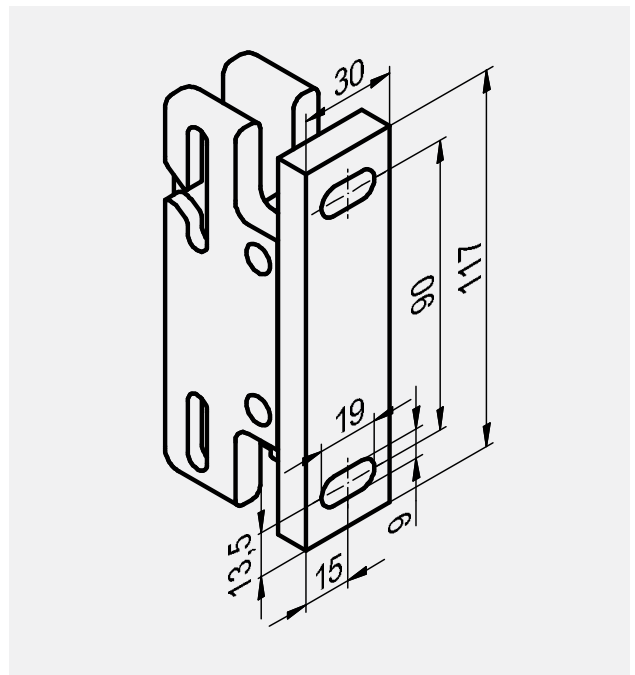

FASTENING FOR DROP ARM

AF

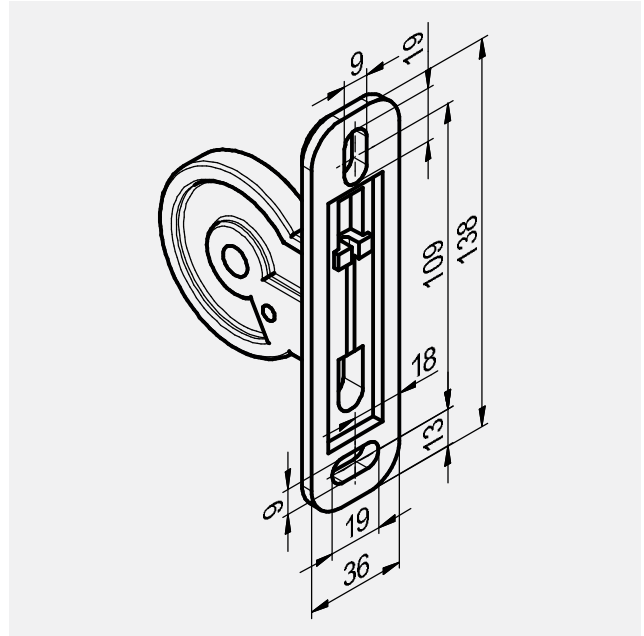
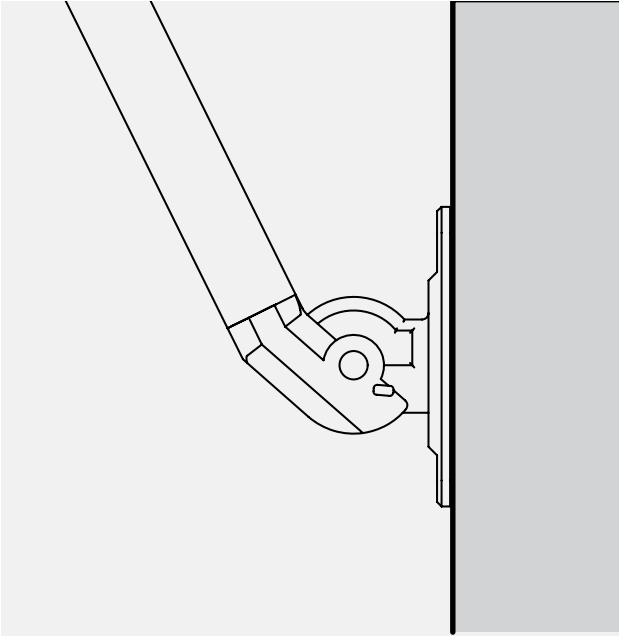

NS
with bracket

